

MBUG 2019

Come See What's New in Banner 9 Self Service
for Students and Faculty

Lilly Austin & Terri Jo Banks



HOLMES COMMUNITY COLLEGE
holmescc.edu

September 9, 2019



Session Rules of Etiquette

- Please turn off your cell phone
- If you must leave the session early, please do so discreetly
- Please avoid side conversation during the session



What's New in Banner 9 Self Service for Students and Faculty

- ▶ Student View
 - My Student Profile
 - Registration
 - My Attendance
 - My Grades
- ▶ Faculty & Advisors View
 - Search/View Student Profile
 - My Classes
 - Enter Attendance
 - Enter Grades
- ▶ Installation & Set Up
- ▶ Help Guides



Student View

▶ My Student Profile

Student • Student Profile

Student Profile - Account-Two, Test T. (H00226758)

Term: Fall 2019 ▾

Standing: Good Standing, as of Fall 2019

Overall Hours: 0

Overall GPA: 0.00

Registration Notices: 4

Holds: 0

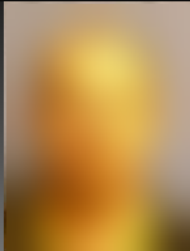

Account-Two, Test T.

Bio Information

Email: taccounttwo1@student.holmescc.edu
Phone: 662 472 9146
Gender: Female
Date of Birth: 10/06
Ethnicity: Not Hispanic or Latino
Race: White
Citizen: Yes
Citizenship: U.S. Citizen
Emergency Contact: Tiller, Steven
Emergency Phone: 662 472 9091

General Information

Level: Undergraduate
Class: Freshman
Status: Active Student
Student Type: Continuing
Residency: In State Resident
Campus: Ridgeland Campus
First Term Attended: Fall 2012
Last Term Attended: Spring 2017

Graduation Information

Graduation Applications: None
Awarded Degree: Associate of Arts
Term: Spring 2019
Date: 05/10/2019

Advisors

Primary / Faculty Advisor: [Austin, Lilly Q.](#)

CURRICULUM, HOURS & GPA

Primary Secondary Hours & GPA

Degree: Associate of Applied Science
Level: Undergraduate
Program: ENT-Industrial Tech-AAS
College: Technical
Major: Industrial Technology
Admit Type: Holmes Continuing
Admit Term: Fall 2019
Catalog Term: Fall 2019

REGISTERED COURSES

Course Title	Details	CRN	Hours	Registration Status	Instructor
Western Civilization I w/eBook	HIS 1113 RC	80633	3	**Registered**	C
Personal & Comm Health	HPR 1213 RA	80644	3	**Registered**	E

Total Hours | Registered Hours: 6 | Billing Hours: 6 | CEU Hours: 0 | Min Hours: 0 | Max Hours: 21

Curriculum and Courses

Prior Education and Testing

Additional Links

Degree Evaluation

Academic Transcript

Student Schedule

View Application to Graduate

Registration and Planning

View Grades

Request Advising

My Personal Information

Update Admissions Application



Student View

Registration

[Student](#) • [Registration](#) • [Select a Term](#) • [Register for Classes](#)

Register for Classes

Find Classes Enter CRNs Schedule and Options

Search Results — 8 Classes
Term: Fall 2019 Subject: Mathematics (MAT) Course Number: 1313 Campus: Ridgeland Campus Search Again

Title	Subject	Course No	Section	Campus	CRN	Hours	Term	Meeting Times	Instructor	Status	Attribute
2nd SWK College Algebra Lecture Only	MAT	1313	RAW	Ridgeland Campus	80669	3	Fall 2019	S M T W T F S 10:50 AM - 12:05 PM Type	Blus... (Primary)	6 of 40 seats remain.	Academic Course Elective College Algebra Core
College Algebra Lecture Only	MAT	1313	RA	Ridgeland Campus	80664	3	Fall 2019	S M T W T F S 08:00 AM - 09:15 AM Type	Angli... (Primary)	FULL: 0 of 40 seats remain.	Academic Course Elective College Algebra Core
College Algebra Lecture Only	MAT	1313	RC	Ridgeland Campus	80666	3	Fall 2019	S M T W T F S 08:00 AM - 09:15 AM Type	Lee... (Primary)	FULL: 0 of 40 seats remain. Time Conflict!	Academic Course Elective College Algebra Core

Schedule Schedule Details Tuition and Fee

Class Schedule for Fall 2019

	Sunday	Monday	Tuesday	Wednesday	Thursday	Friday	Saturday
6am							
7am							
8am			Western Civilization I w/eBook		Western Civilization I w/eBook		
9am		Personal & Comm Health		Personal & Comm Health			
10am							
11am		2nd SWK college algebra	2nd SWK college algebra	2nd SWK college algebra	2nd SWK college algebra		
12pm							
1pm							

Summary

Title	Details	Hours	CRN	Status	Schedule Typ	Action
2nd SWK College Algebra	MAT 1313, RAW	3	80669	Pending	Lecture Only	**Web Registered**
Personal & Comm Health	HPR 1213, RA	3	80644	Registered	Lecture Only	None
Western Civilization I w/eBook	HIS 1113, RC	3	80633	Registered	Lecture Only	None

Total Hours | Registered: 6 | Billing: 6 | CEU: 0 | Min: 0 | Max: 21

Submit

Student View

- ▶ My Attendance
- ▶ My Courses – Course Information

Attendance Tracking • Course List

My Courses

Term	CRN	Subject	Course	Section	Title	Schedule	Time	Missed	Percentage
201908	80633	History (HIS)	1113	RC	Western Civilization I w/eBook	S M T W T F S	0800	1	75%
201908	80644	Health, P. E., & Rec. (HPR)	1213	RA	Personal & Comm Health	S M T W T F S	0925	1	75%

Course | Attendance | Getting Started ▶

Western Civilization I w/eBook

Meeting Occurrences

S	M	T	W	T	F	S
---	---	---	---	---	---	---

08:00-09:15

Term: 201908
 Subject: History (HIS)
 Course: 1113
 Section: RC
 CRN: 80633
 Session: 01

Campus: Ridgeland Campus
 Section Dates: 08/19/2019- 12/12/2019
 Meeting Dates: 08/19/2019- 12/12/2019

Primary Staff: Can:
 Other Staff(s): Austin, Lilly Q.



Student View

- ▶ My Attendance
- ▶ My Courses– Attendance Information

Attendance Tracking • Course List

My Courses

Search

Term	CRN	Subject	Course	Section	Title	Schedule	Time	Missed	Percentage
201908	80633	History (HIS)	1113	RC	Western Civilization I w/eBook	S M T W T F S	0800	1	75%
201908	80644	Health, P. E., & Rec. (HPR)	1213	RA	Personal & Comm Health	S M T W T F S	0925	1	75%

Course Attendance Getting Started

Western Civilization I w/eBook

Session Details:

- Meetings Recorded: 4
- Meetings Present: 3
- Meetings Absent: 1
- Meetings Canceled: 0
- Meetings Notified Absence: 0

Absence Details:

- Date: 08/29/2019
- Hours: 01:15
- Status: Absent



Student View

- ▶ My Grades
- ▶ Grades Entered

[View Grades](#)

Student Grades -

Summer 2019 ▾

Undergraduate ▾

GPA Summary [View Details](#)

4.00	4.00	2.79	2.89
Selected Term	Institutional	Transfer	Overall

Primary Curriculum [View Details](#)

Level : Undergraduate
College : Academic
Degree : Associate of Arts
Program : AA-General College Studies

Course Work

Search by Course Title or Subject Code

Subject	Course Title	Campus	Midterm G...	Final Grade	Attempted H...	Earned ...	GPA Hours	Quality Points	CRN	Action
PSY 2543, OO1	Applied Behavior Analysis	O	A	A	3.000	3.000	3.000	12.00	60100	



Student View

- ▶ My Grades
- ▶ Grades Not Yet Entered

View Grades

Student Grades - Account-Two, Test T. (H00226758)

Fall 2019 ▾ Undergraduate ▾

GPA Summary [View Details](#)

-	-	-	-
Selected Term	Institutional	Transfer	Overall

Primary Curriculum [View Details](#)

Level : Undergraduate
College : Technical
Degree : Associate of Applied Science
Program : ENT-Industrial Tech-AAS

Course Work Search by Course Title or Subject Code

Subject	Course Title	Campus	Midterm Grade	Final Grade	Attempted Hours	Earned H...	GPA Hours	Quality Points	CRN	Action
HIS 1113, RC	Western Civilization I w/eBook	R			3.000				80633	
HPR 1213, RA	Personal & Comm Health	R			3.000				80644	



Faculty & Advisors View

▶ Search/View Student Profile

[Advising](#) • [Advisee Search](#)

Advisee Search

Change term, search for a student, or view your advisee listing

Term
Fall 2019

View advisee listing, or search by

Student ID
 Student Email
 Student Name

Student ID
H00228758

Account-Two, Test T.

[View Profile](#) [View My Advisee Listing](#)

Faculty & Advisors View

- ▶ Search/View Student Profile
- ▶ My Advisee Listing

Advising • [Advisee Search](#) • [Advisee Listing](#)

Advisee Listing

Fall 2019 Email All Filter ▼

Name and ID ▼	Program ◇	Primary Major ◇	Academic Standing ◇	Student Status ◇	Student Type ◇	Adv
 Account-Two, Test Test H00226758 View Profile	ENT-Industrial Tech-AAS	Industrial Technology	Good Standing	Active Student	Continuing	

< > | Page 1 of 1 | 10 Per Page | Records: 1



Faculty & Advisors View

- ▶ Search/View Student Profile
- ▶ Curriculum and Courses

Advising • [Advisee Search](#) • [Student Profile](#)

Student Profile - Account-Two, Test T. (H00226758)

Term: Fall 2019 Standing: Good Standing, as of Fall 2019 Overall Hours: 0 Overall GPA: 0.00 Registra

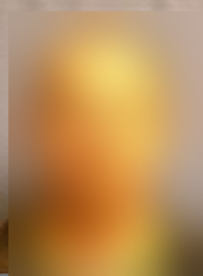

[Account-Two, Test T.](#)

- Curriculum and Courses
- Prior Education and Testing
- Additional Links
- Degree Evaluation
- Academic Transcript
- Advisor View Grades

Bio Information

Email: taccounttwo1@student.holmescc.edu
 Phone: 662 472 9146
 Gender: Female
 Date of Birth: 10/06
 Ethnicity: Not Hispanic or Latino
 Race: White
 Citizen: Yes
 Citizenship: U.S. Citizen
 Emergency Contact: Tiller, Steven
 Emergency Phone: 662 472 9091

General Information ⓘ

Level: Undergraduate
 Class: Freshman
 Status: Active Student
 Student Type: Continuing
 Residency: In State Resident
 Campus: Ridgeland Campus
 First Term Attended: Fall 2012
 Last Term Attended: Spring 2017

Graduation Information

Graduation Applications: None
 Awarded Degree: Associate of Arts
 Term: Spring 2019
 Date: 05/10/2019

Advisors

Primary / Faculty Advisor: [Austin, Lilly O.](#)

CURRICULUM, HOURS & GPA

Primary	Secondary	Hours & GPA
Degree:		Associate of Applied Science
Level:		Undergraduate
Program:		ENT-Industrial Tech-AAS
College:		Technical
Major:		Industrial Technology
Admit Type:		Holmes Continuing
Admit Term:		Fall 2019
Catalog Term:		Fall 2019

REGISTERED COURSES

Course Title	Details	CRN	Hours	Registration Status
Western Civilization I w/eBook	HIS 1113 RC	80633	3	**Registered**
Personal & Comm Health	HPR 1213 RA	80644	3	**Registered**

Total Hours | Registered Hours: 6 | Billing Hours: 6 | CEU Hours: 0 | Min Hours: 0 | Max Hours:



Faculty & Advisors View

- ▶ Search/View Student Profile
- ▶ Prior Education and Testing

Advising • [Advisee Search](#) • [Student Profile](#)

Student Profile - Account-Two, Test T. (H00226758)

Term: Fall 2019 | Standing: Good Standing, as of Fall 2019 | Overall Hours: 0 | Overall GPA: 0.00 | Registration Notices: 4 | Holds: 0



[Account-Two, Test T.](#)

- Curriculum and Courses
- Prior Education and Testing
- Additional Links
- Degree Evaluation
- Academic Transcript
- Advisor View Grades

Bio Information

Email: taccounttwo1@student.holmescc.edu
 Phone: 662 472 9146
 Gender: Female
 Date of Birth: 10/06
 Ethnicity: Not Hispanic or Latino
 Race: White
 Citizen: Yes
 Citizenship: U.S. Citizen
 Emergency Contact: Tiller, Steven
 Emergency Phone: 662 472 9091

General Information ⓘ

Level: Undergraduate
 Class: Freshman
 Status: Active Student
 Student Type: Continuing
 Residency: In State Resident
 Campus: Ridgeland Campus
 First Term Attended: Fall 2012
 Last Term Attended: Spring 2017

Graduation Information

Graduation Applications: None
 Awarded Degree: Associate of Arts
 Term: Spring 2019
 Date: 05/10/2019

Advisors

Primary / Faculty Advisor: [Austin, Lilly Q.](#)

PRIOR EDUCATION ^

Secondary Education

School Name	Graduation Date	Location	GPA
Madison Central High School	05/25/2008	Madison, MS	

Post Secondary Education

School Name	Degree Descriptio...	Attended Dates	Reported Hours	GPA
HOLMES CMTY COLLEGE				

TESTING Records 1 ^

Description	Score	Date	Source
ACCUPLACER Next Gen QAS Math	254	02/02/2019	

Faculty & Advisors View

- ▶ My Classes
- ▶ CRN Listing

Faculty & Advisors • CRN Listing

CRN Listing

All Terms

All Terms

Fall 2019 - 201908

Search (Alt)

Course Title	CRN	Enrollment Count	Status	Duration	Term
HIS 1113, RC Western Civilization I w/eBook	80633	45	Active	08/19/2019 - 12/12/2019	Fall 2019 (201908)
HPR 1213, RA Personal & Comm Health	80644	30	Active	08/19/2019 - 12/12/2019	Fall 2019 (201908)



Faculty & Advisors View

▶ My Classes – Print Class List



Faculty & Advisors • [CRN Listing](#) • [Class List](#)

Class List Export Print

Fall 2019 - 201908 HIS 1113 | 80633

Course Information	Enrollment Counts																
Western Civilization I w/eBook - HIS 1113 RC CRN: 80633 Duration: 08/19/2019 - 12/12/2019 Status: Active	<table border="1"> <thead> <tr> <th></th> <th>Maximum</th> <th>Actual</th> <th>Remaining</th> </tr> </thead> <tbody> <tr> <td>Enrollment</td> <td>45</td> <td>44</td> <td>1</td> </tr> <tr> <td>Wait List</td> <td>0</td> <td>0</td> <td>0</td> </tr> <tr> <td>Cross List</td> <td>0</td> <td>0</td> <td>0</td> </tr> </tbody> </table>		Maximum	Actual	Remaining	Enrollment	45	44	1	Wait List	0	0	0	Cross List	0	0	0
	Maximum	Actual	Remaining														
Enrollment	45	44	1														
Wait List	0	0	0														
Cross List	0	0	0														

Class List - Summary

Course Information				Enrollment Counts																			
Western Civilization I w/eBook - HIS 1113 RC Term: Fall 2019 - 201908 CRN: 80633 Duration: 08/19/2019 - 12/12/2019 Status: Active				<table border="1"> <thead> <tr> <th></th> <th>Maximum</th> <th>Actual</th> <th>Remaining</th> </tr> </thead> <tbody> <tr> <td>Enrollment</td> <td>45</td> <td>44</td> <td>1</td> </tr> <tr> <td>Wait List</td> <td>0</td> <td>0</td> <td>0</td> </tr> <tr> <td>Cross List</td> <td>0</td> <td>0</td> <td>0</td> </tr> </tbody> </table>					Maximum	Actual	Remaining	Enrollment	45	44	1	Wait List	0	0	0	Cross List	0	0	0
	Maximum	Actual	Remaining																				
Enrollment	45	44	1																				
Wait List	0	0	0																				
Cross List	0	0	0																				
Student Name	ID	Registration Status	Level	Credit Hours	Midterm	Final	Class																
 Account-Two, Test T.	H00 [REDACTED]	**Registered**	Undergraduate	3	Enter Grade	No Access	Freshman																
 B [REDACTED]	H00 [REDACTED]	**Web Registered**	Undergraduate	3	Enter Grade	No Access	Freshman																
 B [REDACTED]	H00 [REDACTED]	**Web Registered**	Undergraduate	3	Enter Grade	No Access	Freshman																



Faculty & Advisors View

▶ Enter Attendance

Attendance Tracking • [Course List](#)

MY COURSES Search

Term	CRN	Subject	Course	Section	Title	Schedule	Time	
201908	80633	History (HIS)	1113	RC	Western Civilization I w/eBook	S M T W T F S	08:00	Take Roll
201908	80644	Health, P. E., & Rec. (HPR)	1213	RA	Personal & Comm Health	S M T W T F S	09:25	Take Roll

Attendance Tracking • [Course List](#) • [Take Roll](#)

Western Civilization I w/eBook Search

[Update All...](#) [Class](#) 08/29/2019

Photo	Full Name	ID	Attendance	Tuesday 08/20/2019	Thursday 08/22/2019	Tuesday 08/27/2019	Thursday 08/29/2019
	Account-Two, Test T.	HC	100%	✓	✓	✓	○
		HC	100%	✓	✓	✓	✓
		HC	100%	✓	✓	✓	✓

Student Details Attendance

Account-Two, Test T.
Status: Registered

Present
Hours Attended

Absence
 Absence Notified

[Extended Absence](#)



Faculty & Advisors View

▶ Enter Grades

Faculty Grade Entry • Midterm Grades

Faculty Grade Entry

Midterm Grades Final Grades Gradebook

My Courses

Grading Status	Subject	Course	Section	Title	Term	CRN
Not Started	HIS - History (HIS)	1113	RC	Western Civilization I w/eBook	201908 - Fall 2019	80633
Not Started	HPR - Health, P. E., & Rec. (HPR)	1213	RA	Personal & Comm Health	201908 - Fall 2019	80644

Records Found: 2 Page 1 of 1 Per Page 50

Enter Grades

Full Name	ID	Midterm Grade	Last Attend Date
Account-Two_Test T	H00226758	<input type="text"/>	<input type="text"/>



Installation & Set Up

- ▶ **Banner Student Registration**
 - Registration Landing page
 - Prepare for Registration
 - Class Search and Registration
 - View Registration Information
 - Class Search (without login)
 - Course Search (without login)
- ▶ **Banner Student Self-Service Application**
 - Advising Student Profile
 - Student Profile
 - View Grades
 - Class List
 - Track Attendance (Student)
 - Drop Roster
- ▶ **Banner Faculty Self-Service Application**
 - Faculty Grade Entry
 - Student Academic Review
 - Track Attendance (Faculty)



Help Guides

- ▶ Sign Up or Sign In to the Ellucian Customer Center at www.ellucian.com/customer-center

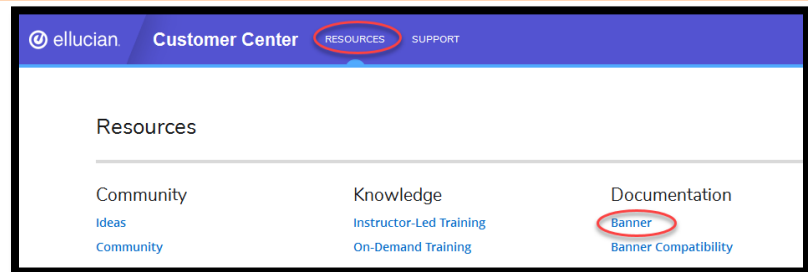
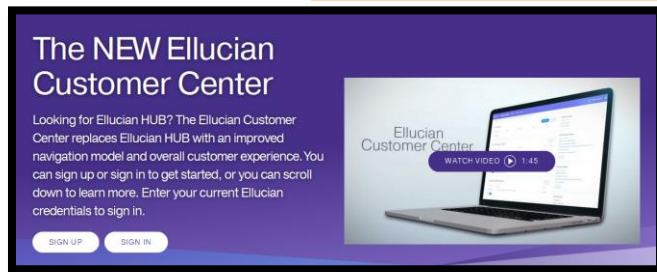

- ▶ On the *Resources* page, click on *Banner* under Documentation to access these Help Guides
 - Banner Student Self-Service Registration Handbook
 - Banner Student Self-Service Handbook
 - Banner Student Attendance Tracking Handbook
 - Banner Faculty Self-Service Handbook



Questions / Comments



Thank you for attending!

▶ Contact Information

▪ Functional

Lilly Austin, Assistant to V. P. for Academic Programs

Email: laustin@holmescc.edu

Phone: (662) 472-9146

Terri Jo Banks, Academic Counselor

Email: tbanks@holmescc.edu

Phone: (662) 472-9144

▪ Technical

Steven Tiller, IT Programmer/Analyst

Email: stiller@holmescc.edu

Phone: (662) 472-9091

