



ellucian.

Banner XE Student Registration

Mississippi BUG

September 16, 2013

Presented by: Ed Hauser

Director for Enrollment & Student Services

Agenda

- Banner XE Architecture
- Banner XE registration project
 - Timeline
 - Project objectives
 - Project scope
 - Development partners
- Student usability testing & system design
- Static demo of the Controlled Release version
- Questions and Answers

The logo for ellucian. is a square with a vertical gradient from dark purple at the top to a lighter magenta at the bottom. The word "ellucian." is written in a white, lowercase, sans-serif font in the center of the square.

ellucian.

Banner XE Architecture

Migration from Legacy to New Architecture

The Database stays the Same

Benefit = Stability

Benefit = Flexibility

Oracle Database

Migration from Legacy to New Architecture

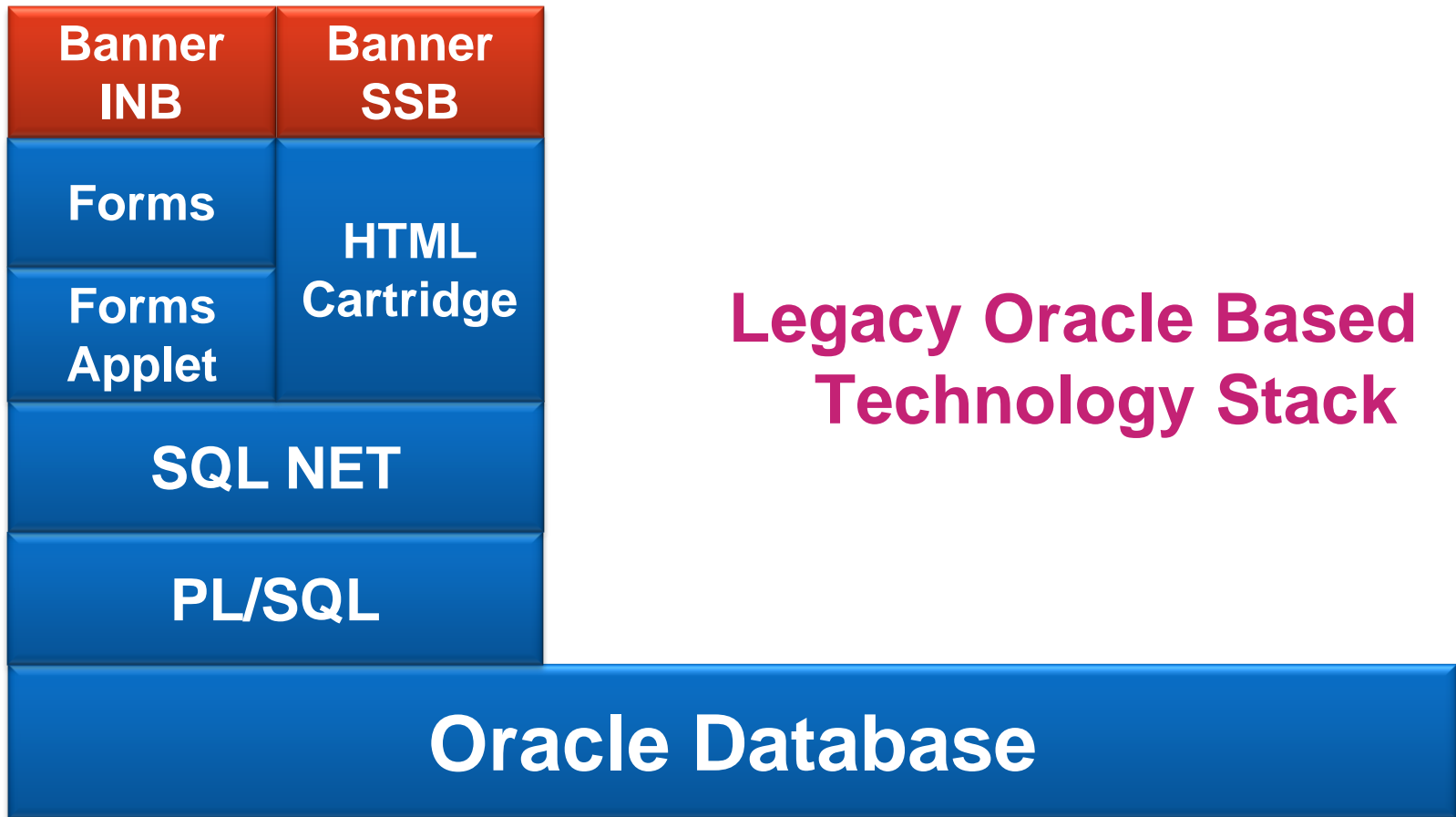

Banner 8 Apps Built on Oracle Stack

Migration from Legacy to New Architecture

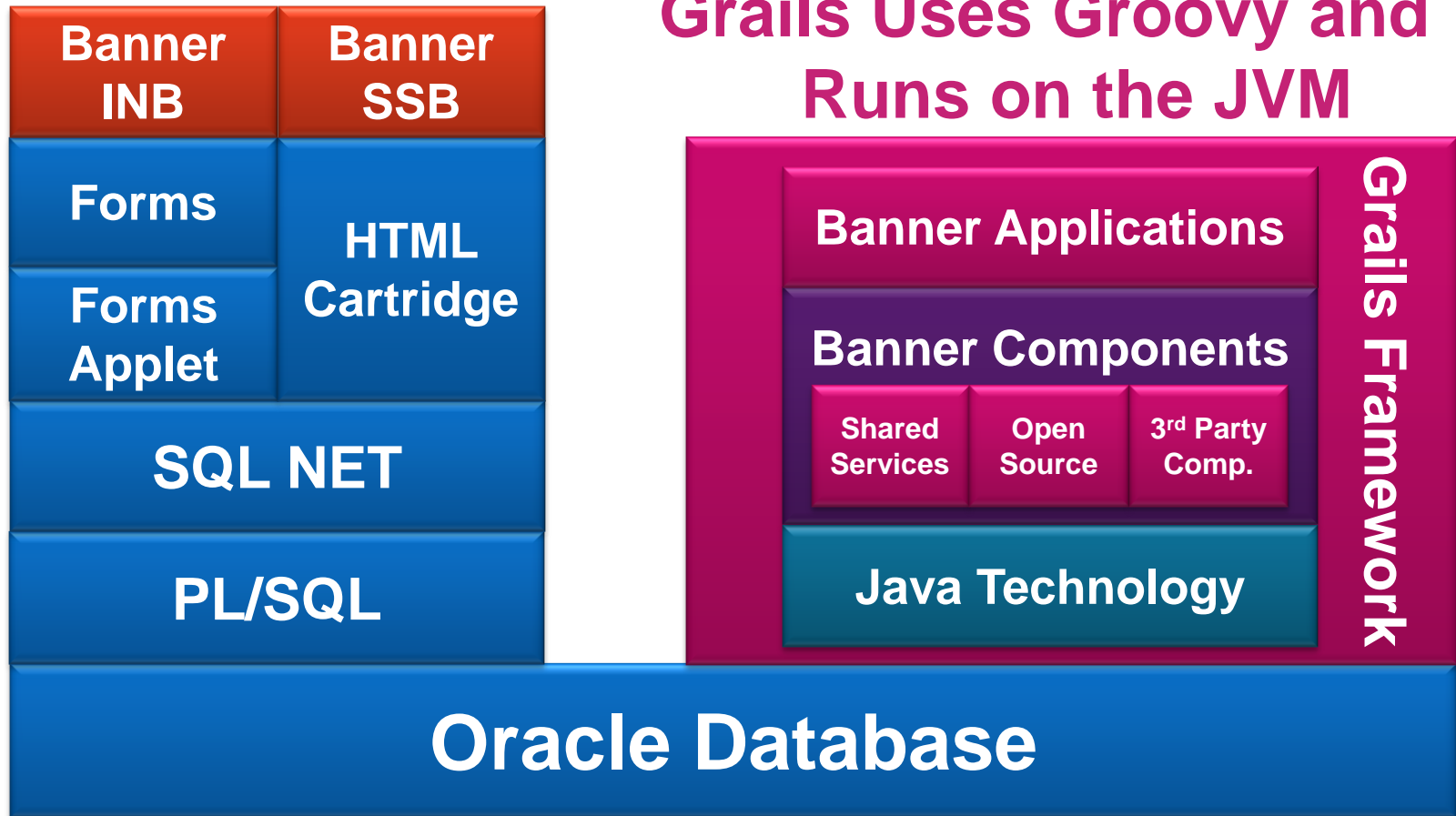

Migration from Legacy to New Architecture

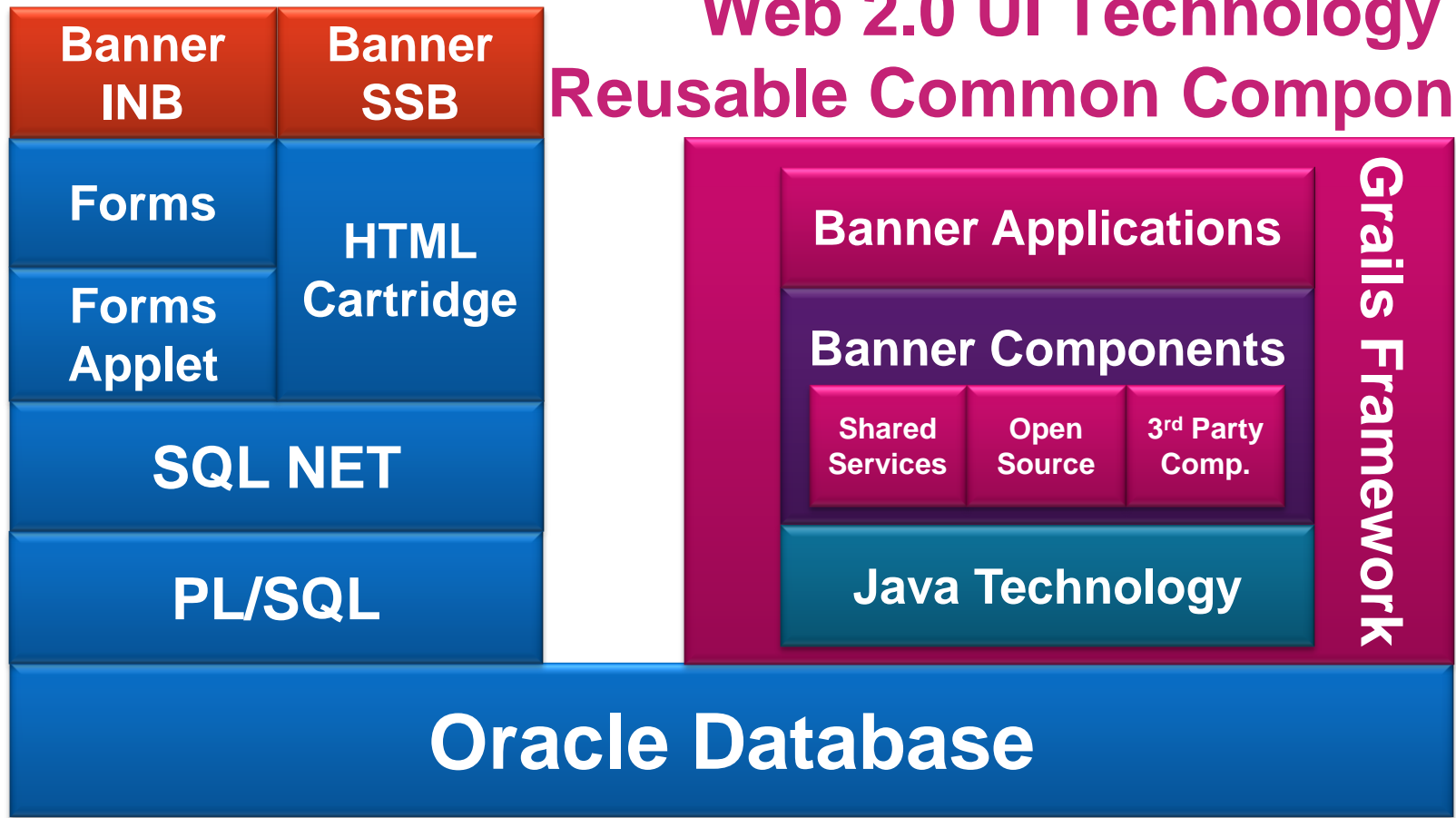

Web 2.0 UI Technology
Reusable Common Components

Migration from Legacy to New Architecture

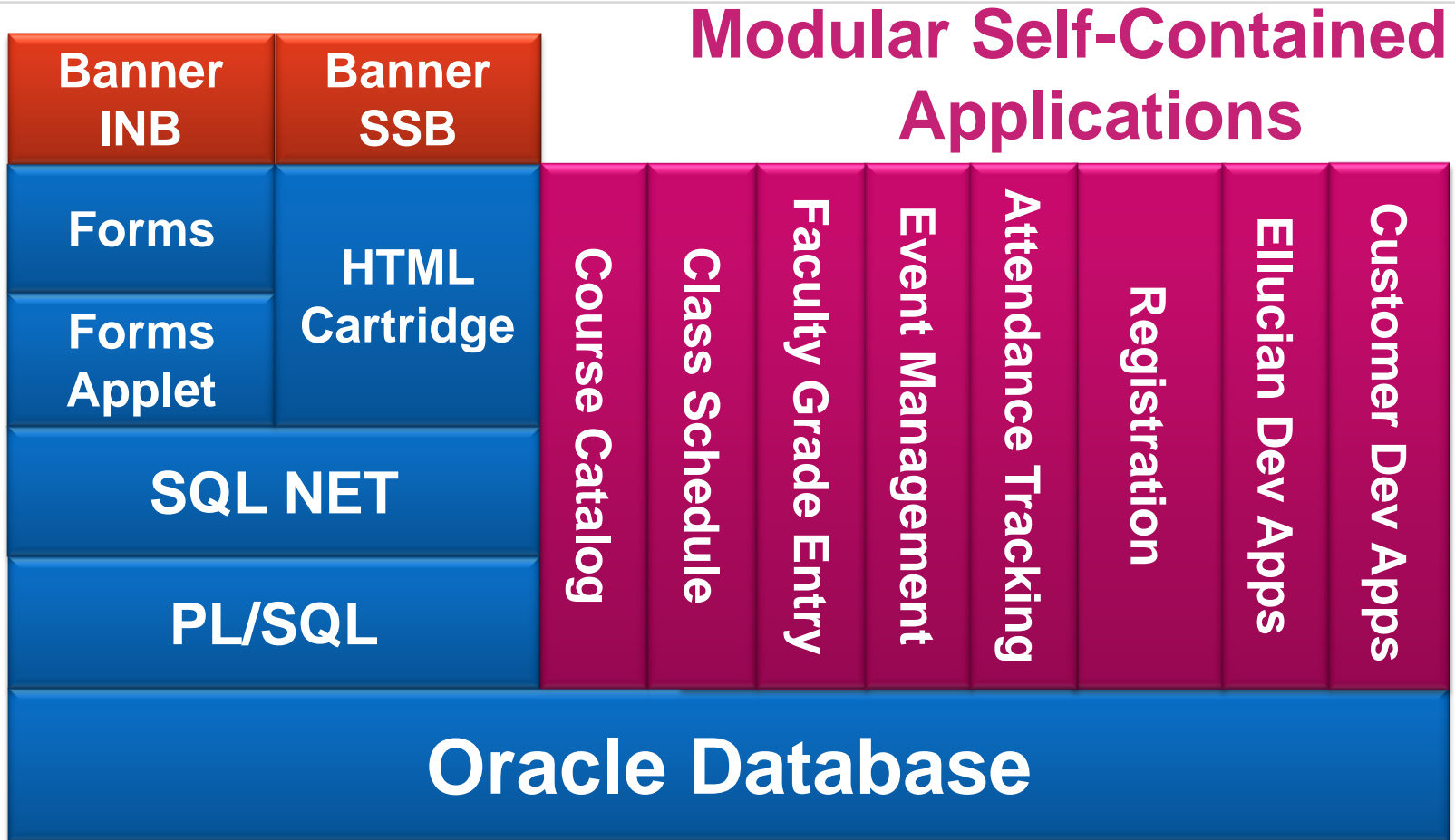

Easier Upgrade

ellucian. Take Advantage of Technology Faster

The logo for ellucian. is a square with a vertical gradient from dark purple at the top to a lighter magenta at the bottom. The word "ellucian." is written in a white, lowercase, sans-serif font in the center of the square.

ellucian.

Banner XE Registration Project Details

Project Timeline

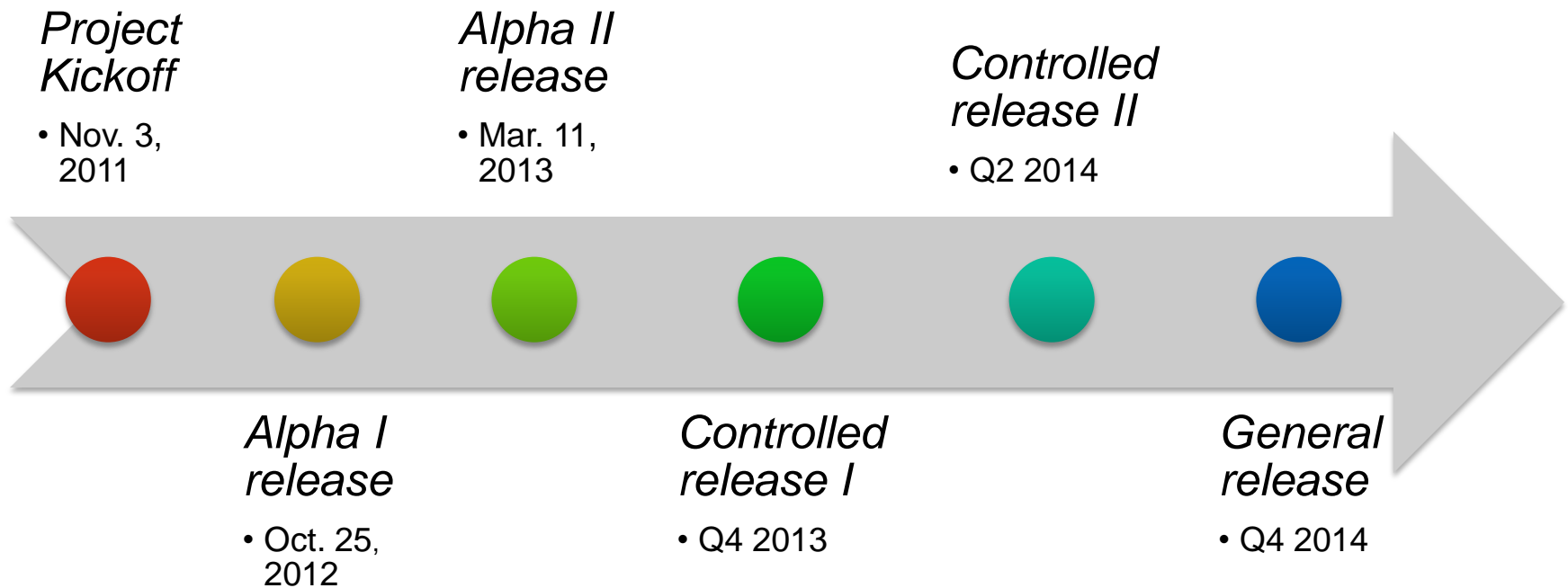

Banner XE Registration Objectives

New Registration and Advising Experience

- Enhanced user experience
 - Students, Advisors and Administrators

Options for Multiple Registration Models

- Supports Search & Select, Block and Structured Registration

Incorporates Degree Planning Information

- Option to include CAPP or DegreeWorks data
 - As part of the registration planning process

Supports Advising and Registration

- New registration summary and calendar metaphor
- New Banner registration plan function
 - Term based registration plan – course or section
- Registration Plans - Degree Works integration
 - DegreeWorks Student Education Plans (SEP)
 - Projected or suggested courses (non Degree Works)
 - Must write output to Ellucian web service and APIs
 - CAPP and Other degree audit systems
- Enhanced Block Registration
 - Structured blocks of classes defined by each customer
- Structured or Programme Based
 - UK, Ireland and Australian model
 - Compulsory modules are prescribed
 - Optional and Elective module choice

New XE Registration Page

REGISTER FOR CLASSES

Find Classes | Enter CRNs | My Plans | My Schedule and Options

Search Results — 6 Classes
 Term: ** Fall 2015 ** (201610) Subject and Course Numbers: Australian Studies 100 Search Again

Title	Subject Description	Course	Section	Hours	CRN	Term	Instructor	Meeting Times	Building	Room	Seats	Action
WL- Where is Australasia	Australian Studies	100	0	10	10237	** Fall 20...		S M T W T F S 09 : 00 AM - 09 : 50 AM	Anderson Hall Office		12 of 11 seats remain.	Add
WL- Where is Australasia	Australian Studies	100	0	10	10290	** Fall 20...		S M T W T F S 08 : 00 AM - 08 : 50 AM	Antheam Annex R		11 of 11 seats remain.	Add
WL- Where is Australasia	Australian Studies	100	0	10	10291	** Fall 20...		S M T W T F S 10 : 00 AM - 10 : 50 AM	Adams Academic B	Main	10 of 11 seats remain.	Add
WL- Where is Australasia	Australian Studies	100	0	10	10292	** Fall 20...				Main	11 of 11 seats remain.	Add
WL- Where is Australasia	Australian Studies	100	0	10	10293	** Fall 20...				Main	10 of 11 seats remain.	Add

Schedule | Schedule Details

Class Schedule for ** Fall 2015 ** (201610)

	Sunday	Monday	Tuesday	Wednesday	Thursday	Friday	Saturday
8am		Introduction to Business		Introduction to Business		Introduction to Business	
9am							
10am							
11am							
12pm							
1pm							

Summary

Title	Subject	Course Number	Section	Hours	CRN	Schedule Type	Status	Action
Introduction to Business	BUS	101	0	1	10013	Lecture	Registered	None

Total Hours | Registered: 1.0 | Billing: 1.0 | CEU: 0.0 | Min: 0.0 | Max: 999999.999

Require All Changes Submit

What's Changing

- All registration related administrative forms
- All registration related SSB
 - Students and advisors
- New student & advisor pages
- New administrative pages
 - Support advising and new registration models

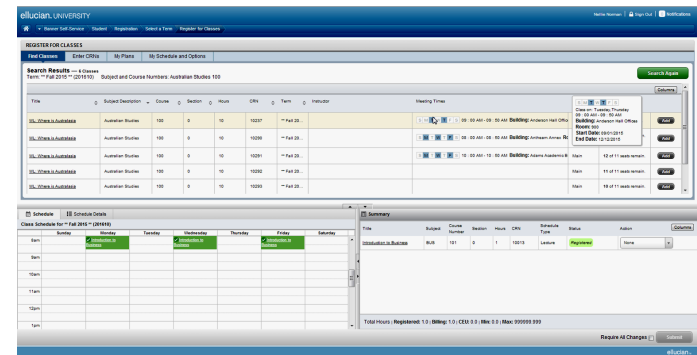

Persona Focus

- Students first
 - Alpha I, Alpha II, Controlled release I
- Advisors and Administrators next
 - Controlled release II



Development Partners



The logo for ellucian. is a square with a vertical gradient from dark purple at the top to a lighter magenta at the bottom. The word "ellucian." is written in white, lowercase, sans-serif font in the center of the square.

ellucian.

Banner XE Registration Design and Testing

Topics

- Working with Students
- Being Student Centric

The screenshot displays the 'REGISTER FOR CLASSES' interface on the ellucian UNIVERSITY website. The user is logged in as 'Nellie Norman'. The page shows search results for 'Australian Studies 100' in the Fall 2015 term. A table lists several sections with meeting times and building information. A 'Summary' panel at the bottom shows a class schedule for 'Introduction to Business' and a 'Registered' status.

Title	Subject Description	Course	Section	Hours	CRN	Term	Instructor	Meeting Times	Building	Room	Seats	Action
WI_Where is Australasia	Australian Studies	100	0	10	10237	** Fall 20...		S M T W T F S 09:00 AM - 09:50 AM	Anderson Hall	Office		Add
WI_Where is Australasia	Australian Studies	100	0	10	10290	** Fall 20...		S M T W T F S 08:00 AM - 08:50 AM	Anhearn Annex	RK		Add
WI_Where is Australasia	Australian Studies	100	0	10	10291	** Fall 20...		S M T W T F S 10:00 AM - 10:50 AM	Adams Academic B	Main	12 of 11 seats remain.	Add
WI_Where is Australasia	Australian Studies	100	0	10	10292	** Fall 20...			Main		11 of 11 seats remain.	Add
WI_Where is Australasia	Australian Studies	100	0	10	10293	** Fall 20...			Main		10 of 11 seats remain.	Add

Class Schedule for ** Fall 2015 ** (201610)						
	Sunday	Monday	Tuesday	Wednesday	Thursday	Friday
8am		Introduction to Business		Introduction to Business		Introduction to Business
9am						
10am						
11am						
12pm						
1pm						

Title	Subject	Course Number	Section	Hours	CRN	Schedule Type	Status	Action
Introduction to Business	BUS	101	0	1	10013	Lecture	Registered	None

Total Hours | Registered: 1.0 | Billing: 1.0 | CEU: 0.0 | Min: 0.0 | Max: 99999.999

Why do we focus
on students?





KNOW YOUR USER

“The information is in the people, not in your head.”

- Edward T. Hall, Anthropologist

Our Software Teams



Business Analyst



User Experience Analyst



Tester



Designer



Developer



Manager

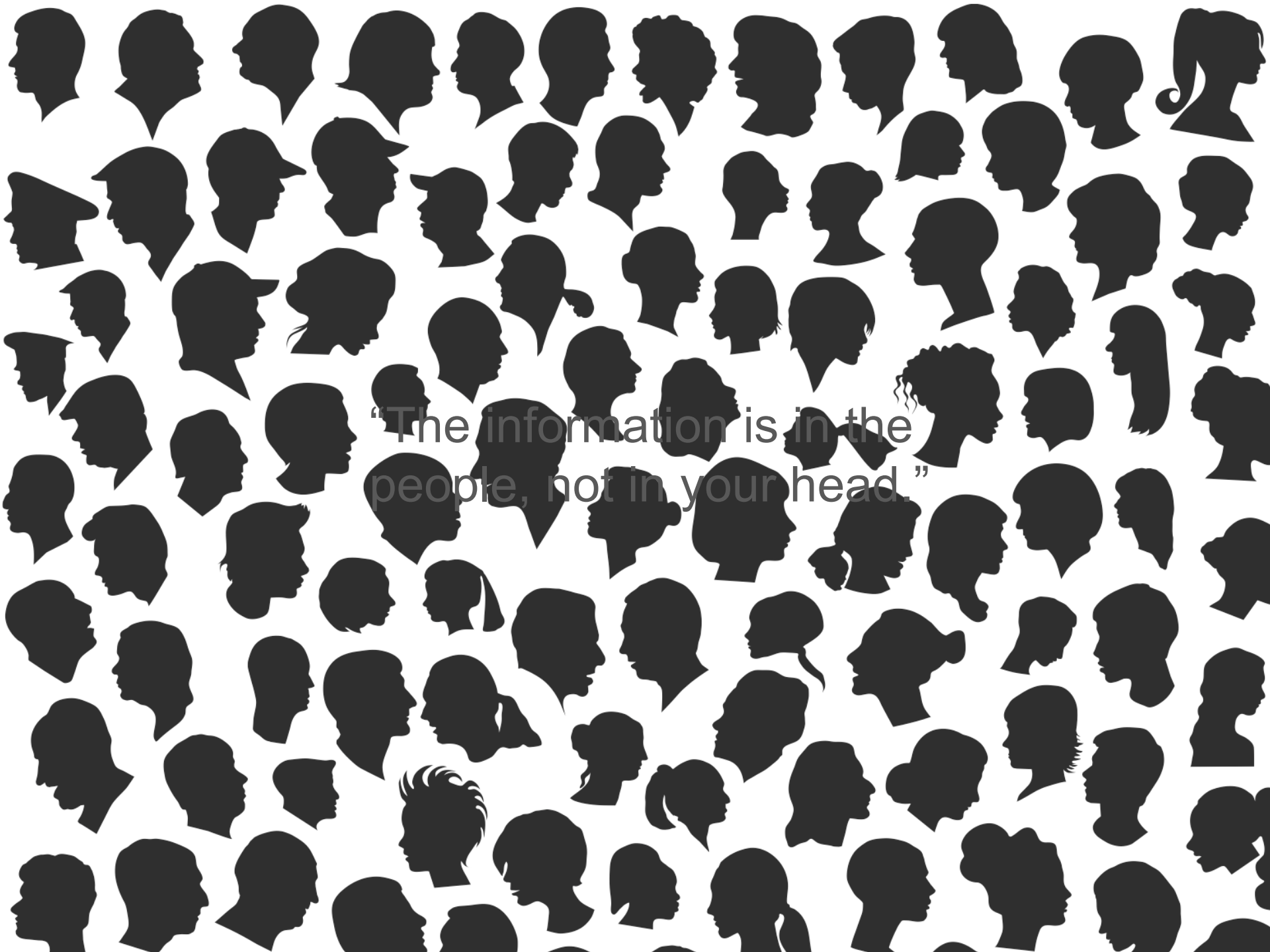

“The information is in the people, not in your head.”



Know Your User: A Twitter Case Study





Tweets

People



Top photos



Who to follow · Refresh · View all

- vitaminwater** @vitaminwater
Promoted · Follow
- John Resig** @jeresig
Followed by Eric A. Meyer and others
Follow
- Jason Grigsby, _4** @grigs
Followed by Josh Clark and others
Follow

Browse categories · Find friends

Trends · Change

- #UTAatDAL
- #HonestyHour
- #LiesIveToldMyParents
- #MentionSomebodyYouWantToMeet
- #Revenge
- FGCU
- Now Playing
- Netflix
- Easter
- Skype

Results for registering for classes



Tweets Top / All / People you follow

- Rob Villain** @VillainRadio 4m
@Briscoooo you **registering for classes** for the fall yet?
View conversation
- IUDM** @IUDM 20 Mar
Are you **registering for** summer 2013 & fall 2013 **classes** right now?
CHECK THE IUDM DONATION BOX! It's \$5 dollars **for** the kids!
Retweeted 57 times
Expand
- Sadaddy** @Sadeeezzy 15m
Registering for my classes next semester and realizing how close I am to being done is kinda scary but exciting as well
Expand
- Jenny** @JenniferFarar 51m
Nothing like **registering for classes** to make you feel alive again
Expand
- Brooke Hammond** @BrookeHammond12 1h
REGISTERING FOR CLASSES AT GV IS WAY TOO STRESSFUL.
Expand
- alyssa** @AlyssaAbudayyeh 1h
Everyone's **registering for** their last year of **classes** and I'm just like hey i changed my major after 3 years #ILoveCollege
Expand
- Alison Salkowski** @smile_kiddo 2h
Registering for my last semester of **classes** tomorrow before I start student teaching. What is life?
Expand
- Mia Sallavanti** @miasall 2h
Thank god **registering for classes** is done, now to find out about housing **for** next year
Expand
- Elise DeBruer** @gingerelise 2h
It's so weird not **registering for classes** in the fall. AHHH
Expand
- Matt Robinson** @35Matt 2h
Can't believe I'm **registering for classes** for my sophomore year tomorrow...times flying
Expand



Observation:
They Start off Optimistic



[Redacted name]



Follow

Registering for classes today. I couldn't be more excited to go to college #6moremonths

Reply Retweet Favorited More

2

RETWEETS

4

FAVORITES



6:43 AM - 22 Mar 13

Reply to @

[Redacted name]



[Redacted name]

Follow

Can't wait to get the college life started!
#GenesisDay registering for classes! :)
[instr.am/p/\[Redacted\]](#)

Reply Retweet Favorited More

2 FAVORITES

8:41 PM - 20 Mar 13

Reply to @ [Redacted]

Instagram

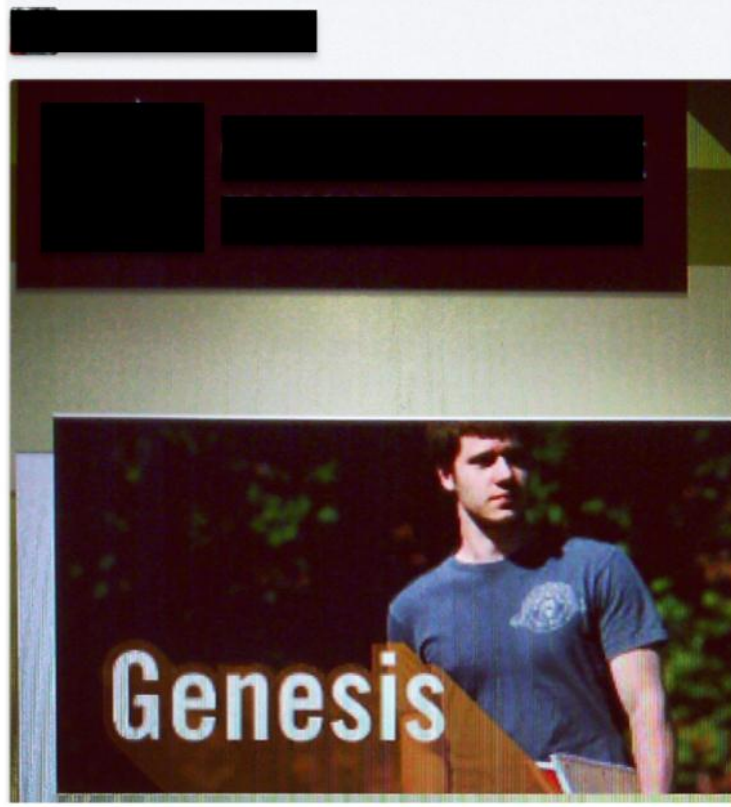



[Redacted name]



Follow

Done registering for classes for my sophomore year!! Its looking a little tough but I know I can do it

Reply Retweet Favored More

3 FAVORITES



1:20 PM - 22 Mar 13 from Chicod, NC

Reply to @ [Redacted]



[Redacted name]

3h

Dan I thought it was next week!

Details



[Redacted name]

2h

I think athletes register a week earlier

Details



A group of young adults, likely students, are standing outdoors in a casual setting. They are dressed in contemporary casual attire like plaid shirts and jeans. Several individuals are holding books or papers, suggesting a school or university environment. The overall mood is somewhat somber, as one woman in the center has a sad or thoughtful expression. The text 'At Some Point...' is overlaid in the center of the image.

At Some Point...



[Redacted name and handle]



Follow

Why is registering for classes here always so stressful?

Reply Retweet Favorited More

2

FAVORITES



11:03 AM - 22 Mar 13

Reply to @ [Redacted]



[Redacted name]



Follow

I wish [Redacted] had some kind of structure to registering for classes, instead of just "all 10,000 of you fight to the death now!"

Reply Retweet Favorited More

2

RETWEETS

10

FAVORITES



10:01 AM - 20 Mar 13

Reply to [Redacted]



[Redacted name]

Follow

Registering for classes is a lot like going to Krispy Kreme, looking at the doughnuts, then being told you can't buy any because they're out

Reply Retweet Favorited More

3

FAVORITES



12:06 PM - 25 Mar 13

Reply to @ [Redacted]



[Redacted Name]

Follow

I'm registering for my junior year classes and my advisor still calls me Jessica....

Reply Retweet Favored More

11 FAVORITES



9:16 AM - 21 Mar 13

Reply to @ [Redacted]



[Redacted name]



Follow

registering for classes on Monday I'm
freaking out my adviser tells me he's in
california and emails me this #no
[pic.twitter.com/\[redacted\]](#)

Reply Retweet Favorited More

[Redacted]



4

FAVORITES

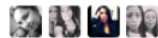

9:36 AM - 21 Mar 13

Reply to @

[Redacted]

I have faith you can figure it out.



[Redacted]



Observation:
Something along the way sours that enthusiasm. Why? How can we fix it?

**ENGAGE STUDENTS
TO FIND OUT.**



Our Commitment to Student Testing

WE ARE TESTING OFTEN

~80 recorded interviews, with a goal of 100 more student tests for Alpha 2 of Registration.

By the end of April, we had over **200 student interviews.**

Studies show you can capture major usability issues with a sample size of **8-12**

Our Commitment to Student Testing

WE ARE TESTING OFTEN

We are **incorporating student testing** throughout our **project life cycle**.

We do not wait until we have actual code to take a UI to the students.

We are making sure our UI is mature once it is “out in the wild.”

Our Commitment to Student Testing

WE ARE TESTING OFTEN

Types of User Testing:

Conducting remote user testing and onsite testing with students face-to-face.

The entire team is engaged in this process, not the user experience resources alone.

It's important to see the students succeed.

A group of diverse students in a classroom or hallway. In the foreground, a young man in a plaid shirt holds a book. Behind him, a young woman looks thoughtful. To her right, another young woman holds a notebook. On the far right, a young man in a plaid shirt looks down at a book. The background is slightly blurred, showing other students and a bright, possibly windowed area.

What have we learned so far?

Points of Confusion: Layout

Find Classes Tab - Catalog Search Results (Boxes)

SAMPLE UNIVERSITY Peter Boots (MEP Name) Sign Out Preferences Help Notifications

Banner Self-Service Student Registration Select a Term Plan Ahead

PLAN AHEAD

Find Classes Manage Plans Current Enrollments

Catalog Search Results — 24 Courses Search Again

Term: Fall 2012 Subject: ACCT

Introduction to Accounting
ACCT 101 (3 Credits)
Status: Ipsum
[View Sections](#) [Add](#)

Intermediate Accounting I
ACCT 310 (3 Credits)
Status: Ipsum
[View Sections](#) [Add](#)

Intermediate Accounting II
ACCT 320 (3 Credits)
Status: Ipsum
[View Sections](#) [Add](#)

Cost Management
ACCT 330 (3 Credits)
Status: Ipsum
[View Sections](#) [Add](#)

Federal Income Tax I
ACCT 390 (3 Credits)
Status: Ipsum
[View Sections](#) [Add](#)

Federal Income Tax II
ACCT 290 (3 Credits)
Status: Ipsum
[View Sections](#) [Add](#)

Accounting Information Systems
ACCT 425 (3 Credits)
Status: Ipsum
[View Sections](#) [Add](#)

Auditing
ACCT 470 (3 Credits)
Status: Ipsum
[View Sections](#) [Add](#)

Schedule | Schedule Details

	Sunday	Monday	Tuesday	Wednesday	Thursday	Friday	Saturday
7:00 AM							
8:00 AM							
9:00 AM							
10:00 AM							
11:00 AM							
12:00 PM							

Fall 2012 Untitled Plan

Course Title	Subject	Course	Section	Hours	CRN	Schedule Type	Status	Action
Total Hours: 0.00								

Additional Information Submit

©2000 – 2012 Ellucian. All rights reserved. ellucian™

Table of Contents

Total duration: 00:49:03 Show All

Activity	Time
Recording Start	00:00:00
App/Desk...re (1) Start	00:03:59
App/Desk...are (1) End	00:48:56
Recording End	00:49:03

Video

Video

Video

Video

Points of Confusion: Terminology

SAMPLE UNIVERSITY

Peter Boots (MEP Name ▾)

Sign Out

Preferences

Help

Notifications

Home Banner Self-Service Student Registration Select a Term Plan Ahead

PLAN AHEAD

Find Classes Manage Plans Current Enrollments

Enter Your Search Criteria

Term: Fall 2012

What would you like to search? Schedule (Includes Class Times) Catalog

Keyword (With All Words) ?

Subject and Course Number Combinations ▾

Instructors ▾

Search

Clear

▶ Advanced Search

Schedule Schedule Details

Fall 2012 Untitled Plan 0

	Sunday	Monday	Tuesday	Wednesday	Thursday	Friday	Saturday	Course Title	Subject	Course	Section	Hours	CRN	Schedule Type	Status	Action
7:00 AM																
8:00 AM																
9:00 AM																
10:00 AM																
11:00 PM																
12:00 PM																

Total Hours: 0.00

Additional Information

Panels ▾

Submit

©2000 – 2012 Ellucian. All rights reserved. ellucian™

What Works Well:

I like how the schedule shows up so that students can see what their semester schedule will be like as they add classes.

(description, etc.) so the descriptions are always there. I also really like the way a calendar is shown so it's easy to keep up with times rather than having to go back and forth between tabs.

It was really easy to register for these.

like how the "week at a glance" is in the bottom left hand corner.

Overall
Pretty
easy.
n " U

I like the layout for the most part it is easy to understand.

UI That Gets a Smile = Priceless



The logo for Ellucian, featuring the word "ellucian." in white lowercase letters on a dark purple square background.

ellucian.

Banner XE Registration

Registration Planning Screen Images

Landing Page – Select “Plan Ahead” for Registration Planning

REGISTRATION

What would you like to do?



[Register for Classes](#)

Search and register for your classes. You can also view and manage your schedule.



[Plan Ahead](#)

Give yourself a head start by building plans. When you're ready to register, you'll be able to load these plans.



[Degree Details](#)

Stay on track for graduation by reviewing your degree requirements.



[Browse Classes](#)

Looking for classes? In this section you can browse classes you find interesting.



[View Registration Information](#)

View your past schedules and your ungraded classes.



[Browse Course Catalog](#)

Look up basic course information like subject, course and description.

Registration Plan - Term Selection

SELECT A TERM

Terms Open for Planning

← Fall 2015 → (201810)

Study Path

Registration Status

Continue

Registration Status

SELECT A TERM

How would you like to search?

Term Date Range 

Terms Open for Registration

** Fall 2015 ** (201610)

Study Path

[Update Student Term Data](#)

[Registration Status](#)

Continue

Registration Status

** Fall 2015 ** (201610)

- ✓ Your Student Status permits registration.
- ✓ Your overall academic status allows registration.
- ✓ You have no holds which prevent registration.

Your class standing for registration purposes is Freshman

Primary Curriculum

201610:201610+

Level: Undergraduate

College: College of the Arts

Degree: Bachelor of Arts

Program: Anthropology

Admit Term: ** Fall 2015 ** (201610)

Admit Code: Normal

Major: Anthropology

Close

Registration Plan - Status Page

SELECT A PLAN

You have 0 plans for this term.

Term: ** Fall 2015 ** (201610)

Courses added here will not be assigned to a study path.
You are allowed a maximum of 3 plans for this term.

[+ Create a New Plan](#)

Number of Degree Works Plans: 0

Registration Plan – Course/Section Search

PLAN AHEAD

Find Classes | Degree Works Plans

Enter Your Search Criteria

Term: ** Fall 2015 ** (201610)

Courses added here will not be assigned to a study path.

Subject

Course Number

Keyword 

[Advanced Search](#)

Schedule | **Schedule Details**

Class Schedule for ** Fall 2015 ** (201610)

	Sunday	Monday	Tuesday	Wednesday	Thursday	Friday	Saturday
6am							
7am							
8am							
9am							
10am							
11am							

**** Fall 2015 ** (201610)Untitled Plan**

Title	Details	Hours	CRN	Schedule Type	Note	Status	Action
Studio in Art	ART 100, 0	4	20009	Lecture	---	Registered	---
Studio in Art	ART 100, 0	0	20011	Lecture	---	Waitlisted	---

Total Planned Hours: 0 | Registered Hours: 4

Registration Plan - Course Search

PLAN AHEAD

Find Classes | Degree Works Plans

Enter Your Search Criteria

Term: ** Fall 2015 ** (201610)

Courses added here will not be assigned to a study path.

Subject: You can add another

Course Number:

Keyword:

[Advanced Search](#)

Schedule | Schedule Details

Class Schedule for ** Fall 2015 ** (201610)

	Sunday	Monday	Tuesday	Wednesday	Thursday	Friday	Saturday
6am							
7am							
8am							
9am							
10am							
11am							

** Fall 2015 ** (201610)Untitled Plan

Title	Details	Hours	CRN	Schedule Type	Note	Status	Action
Studio in Art	ART 100, 0	4	20009	Lecture	---	Registered	---
Studio in Art	ART 100, 0	0	20011	Lecture	---	Waitlisted	---

Total Planned Hours: 0 | Registered Hours: 4

Registration Plan - Course Search Results

PLAN AHEAD

[Find Classes](#)
[Degree Works Plans](#)

Search Results — 105 Courses
 Term: ** Fall 2015 ** (201610) Subject: Accounting ACCT

[Search Again](#)

Courses added here will not be assigned to a study path.

Title	Subject Description	Course Number	Hours	Description	
Basic Bookkeeping I	Accounting ACCT	025	2	In this accounting class, you'll discover the value of ac...	View Sections Add Course
Accounting 1	Accounting ACCT	10	3		View Sections Add Course
Introduction to Accounting	Accounting ACCT	100	3	Display course description	View Sections Add Course
Intro to Accounting for CEU	Accounting ACCT	1000	3	this is a test	View Sections Add Course
Acct	Accounting ACCT	101	3 TO 105	dfsdfsdf fdgdgfdgdg fdgdgfdgdg	View Sections Add Course

[Schedule](#)
[Schedule Details](#)

Class Schedule for ** Fall 2015 ** (201610)

	Sunday	Monday	Tuesday	Wednesday	Thursday	Friday	Saturday
6am							
7am							
8am							
9am							
10am							
11am							

** Fall 2015 ** (201610)Untitled Plan +

Title	Details	Hours	CRN	Schedule Type	Note	Status	Action
Studio in Art	ART 100, 0	4	20009	Lecture	---	Registered	---
Studio in Art	ART 100, 0	0	20011	Lecture	---	Waitlisted	---

Total Planned Hours: 0 | Registered Hours: 4

Panels ▾

[Save Plan](#)

Registration Plan - Add a Course to a Registration Plan

PLAN AHEAD

Find Classes | Degree Works Plans

Search Results — 105 Courses
 Term: ** Fall 2015 ** (201610) Subject: Accounting ACCT Search Again

Courses added here will not be assigned to a study path.

Title	Subject Description	Course Number	Hours	Description	
Basic Bookkeeping I	Accounting ACCT	025	2	In this accounting class, you'll discover the value of ac...	<input type="button" value="View Sections"/> <input type="button" value="Add Course"/>
Accounting 1	Accounting ACCT	10	3		<input type="button" value="View Sections"/> <input type="button" value="Add Course"/>
Introduction to Accounting	Accounting ACCT	100	3	Display course description	<input type="button" value="View Sections"/> <input type="button" value="Add Course"/>
Intro to Accounting for CEU	Accounting ACCT	1000	3	this is a test	<input type="button" value="View Sections"/> <input type="button" value="Add Course"/>
Acct	Accounting ACCT	101	3 TO 105	dfsdfsdf fdgdgfdgdgd fdgdgfdgdg	<input type="button" value="View Sections"/> <input type="button" value="Add Course"/>

Schedule | **Schedule Details**

Class Schedule for ** Fall 2015 ** (201610)

	Sunday	Monday	Tuesday	Wednesday	Thursday	Friday	Saturday
6am							
7am							
8am							
9am							
10am							
11am							

**** Fall 2015 ** (201610)Untitled Plan**

Title	Details	Hours	CRN	Schedule Type	Note	Status	Action
Accounting 1	ACCT 10	3				Pending	<input type="button" value="Add"/>
Studio in Art	ART 100, 0	4	20009	Lecture	---	Registered	---
Studio in Art	ART 100, 0	0	20011	Lecture	---	Waitlisted	---

Total Planned Hours: 0 | Registered Hours: 4

Registration Plan - Save a Registration Plan

PLAN AHEAD

[Find Classes](#)
[Degree Works Plans](#)

Search Results — 105 Courses
 Term: ** Fall 2015 ** (201610) Subject: Accounting ACCT

[Search Again](#)

Courses added here will not be assigned to a study path.

Title	Subject Description	Course Number	Hours	Description	
Basic Bookkeeping I	Accounting ACCT	025	2	In this accounting class, you'll discover the value of ac...	View Sections Add Course
Accounting 1	Accounting ACCT	10	3		View Sections Add Course
Introduction to Accounting	Accounting ACCT	100	3	Display course description	View Sections Add Course
Intro to Accounting for CEU	Accounting ACCT	1000	3	this is a test	View Sections Add Course
Acct	Accounting ACCT	101	3 TO 105	dfsdfsdfsdf fdgdgfdgdgd fdgdgfdgdg	View Sections Add Course

[Schedule](#)
[Schedule Details](#)

Class Schedule for ** Fall 2015 ** (201610)

	Sunday	Monday	Tuesday	Wednesday	Thursday	Friday	Saturday
6am							
7am							
8am							
9am							
10am							
11am							

** Fall 2015 ** (201610)Untitled Plan +

Title	Details	Hours	CRN	Schedule Type	Note	Status	Action
Accounting 1	ACCT 10	3				Pending	Add
Studio in Art	ART 100, 0	4	20009	Lecture	---	Registered	---
Studio in Art	ART 100, 0	0	20011	Lecture	---	Waitlisted	---

Total Planned Hours: 0 | Registered Hours: 4

Panels

[Save Plan](#)

Registration Plan - Save and Name a Registration Plan

PLAN AHEAD

Find Classes Degree Works Plans

Search Results — 105 Courses
 Term: ** Fall 2015 ** (201610) Subject: Accounting ACCT

Search Again

Courses added here will not be assigned to a study path.

Name Your Plan ✕

Plan Name

Close
Save

Title	Subject Description	Description		
Basic Bookkeeping I	Accounting ACCT	In this accounting class, you'll discover the value of ac...	<input type="button" value="View Sections"/>	<input type="button" value="Add Course"/>
Accounting 1	Accounting ACCT		<input type="button" value="View Sections"/>	<input type="button" value="Add Course"/>
Introduction to Accounting	Accounting ACCT	Display course description	<input type="button" value="View Sections"/>	<input type="button" value="Add Course"/>
Intro to Accounting for CEU	Accounting ACCT	this is a test	<input type="button" value="View Sections"/>	<input type="button" value="Add Course"/>
Acct	Accounting ACCT	dfsfdfsfdf fdgdfgdgd fdgdfgdgd	<input type="button" value="View Sections"/>	<input type="button" value="Add Course"/>

Schedule Schedule Details

Class Schedule for ** Fall 2015 ** (201610)

	Sunday	Monday	Tuesday	Wednesday	Thursday	Friday	Saturday
6am							
7am							
8am							
9am							
10am							
11am							

** Fall 2015 ** (201610)Untitled Plan

Title	Details	Hours	CRN	Schedule Type	Note	Status	Action
Accounting 1	ACCT 10	3				Pending	<input type="button" value="Add"/>
Studio in Art	ART 100, 0	4	20009	Lecture		Registered	
Studio in Art	ART 100, 0	0	20011	Lecture		Waitlisted	

Total Planned Hours: 0 | Registered Hours: 4

Panels

Save Plan

Registration Plan - Save and Name a Registration Plan

PLAN AHEAD

Find Classes | Degree Works Plans

Search Results — 105 Courses
 Term: ** Fall 2015 ** (201610) Subject: Accounting ACCT

Search Again

Courses added here will not be assigned to a study path.

Name Your Plan ✕

Plan Name

Title	Subject Description	Description			
Basic Bookkeeping I	Accounting ACCT	In this accounting class, you'll discover the value of ac...			<input type="button" value="View Sections"/> <input type="button" value="Add Course"/>
Accounting 1	Accounting ACCT				<input type="button" value="View Sections"/> <input type="button" value="Add Course"/>
Introduction to Accounting	Accounting ACCT	Display course description	100	3	<input type="button" value="View Sections"/> <input type="button" value="Add Course"/>
Intro to Accounting for CEU	Accounting ACCT	this is a test	1000	3	<input type="button" value="View Sections"/> <input type="button" value="Add Course"/>
Acct	Accounting ACCT	dfsfdfsfdf fdgdfgdgdg fdgdfgdgdg	101	3 TO 105	<input type="button" value="View Sections"/> <input type="button" value="Add Course"/>

Schedule | Schedule Details

Class Schedule for ** Fall 2015 ** (201610)

	Sunday	Monday	Tuesday	Wednesday	Thursday	Friday	Saturday
6am							
7am							
8am							
9am							
10am							
11am							

** Fall 2015 ** (201610)Untitled Plan

Title	Details	Hours	CRN	Schedule Type	Note	Status	Action
Accounting 1	ACCT 10	3				Pending	Add
Studio in Art	ART 100, 0	4	20009	Lecture		Registered	
Studio in Art	ART 100, 0	0	20011	Lecture		Waitlisted	

Total Planned Hours: 0 | Registered Hours: 4

Panels

Save Plan

Registration Plan - Registration Plan Status Page

SELECT A PLAN

You have 1 plans for this term.

Term: ** Fall 2015 ** (201610)

Courses added here will not be assigned to a study path.
You are allowed a maximum of 3 plans for this term.

[+ Create a New Plan](#)

Plan: Ed plan | Created by: You

Delete

Edit

Title	Details	Hours	CRN	Schedule Type	Instructor	Grade Mode	Note	
Accounting 1	ACCT 10	3						

Total Planned Hours: 3

Records Found: 1

Number of Degree Works Plans: 0

Registration Plan – Search for Courses

PLAN AHEAD

Find Classes | Degree Works Plans

Enter Your Search Criteria

Term: **** Fall 2015 ** (201610)**

Courses added here will not be assigned to a study path.

Subject: You can add another

Course Number:

Keyword: ?

[Advanced Search](#)

Schedule | **Schedule Details**

Class Schedule for ** Fall 2015 ** (201610)

	Sunday	Monday	Tuesday	Wednesday	Thursday	Friday	Saturday
6am							
7am							
8am							
9am							
10am							
11am							

**** Fall 2015 ** (201610)Untitled Plan**

Title	Details	Hours	CRN	Schedule Type	Note	Status	Action
Studio in Art	ART 100, 0	4	20009	Lecture	---	Registered	---
Studio in Art	ART 100, 0	0	20011	Lecture	---	Waitlisted	---

Total Planned Hours: 0 | Registered Hours: 4

Registration Plan – Course/Section Search Results

PLAN AHEAD

Find Classes | Degree Works Plans

Search Results — 14 Courses
 Term: ** Fall 2015 ** (201610) Subject: Australian Studies [Search Again](#)

Courses added here will not be assigned to a study path.

Title	Subject Description	Course Number	Hours	Description	
WL: Aust Studies pre-requisite	Australian Studies	098	0		View Sections Add Course
WL: Where is Australasia	Australian Studies	100	0		View Sections Add Course
WL: Australia: Paradise Lost?	Australian Studies	102	0		View Sections Add Course
WL: Colonial Australia	Australian Studies	103	0		View Sections Add Course
WL: Australian Social Policy	Australian Studies	104	0		View Sections Add Course

Schedule | Schedule Details

Class Schedule for ** Fall 2015 ** (201610)

	Sunday	Monday	Tuesday	Wednesday	Thursday	Friday	Saturday
6am							
7am							
8am							
9am							
10am							
11am							

** Fall 2015 ** (201610)Untitled Plan

Title	Details	Hours	CRN	Schedule Type	Note	Status	Action
Studio in Art	ART 100, 0	4	20009	Lecture	---	Registered	---
Studio in Art	ART 100, 0	0	20011	Lecture	---	Waitlisted	---

Total Planned Hours: 0 | Registered Hours: 4

Registration Plan – Search for Sections

PLAN AHEAD

Find Classes | Degree Works Plans

Catalog Search Results | **Search Results** — 6 Classes
 Term: ** Fall 2015 ** (201610) | Subject and Course Number: AUST100

Courses added here will not be assigned to a study path.

Title	Subject Description	Course Number	Section	Hours	CRN	Term	Instructor	Meeting Times	Campus	Status	
WL: Where is Australasia Lecture	Australian Studies	100	0	10	10237	** Fall 2...		S M T W T F S 09 : 00 AM - 09 : 50 AM Building: Anderson Hall C	Main	11 of 11 seats remain.	<input type="button" value="Add"/>
WL: Where is Australasia Lecture	Australian Studies	100	0	10	10290	** Fall 2...			Main	11 of 11 seats remain.	<input type="button" value="Add"/>
WL: Where is Australasia Lecture	Australian Studies	100	0	10	10291	** Fall 2...		S M T W T F S 10 : 00 AM - 10 : 50 AM Building: Adams Academ	Main	11 of 11 seats remain.	<input type="button" value="Add"/>
WL: Where is Australasia Lecture	Australian Studies	100	0	10	10292	** Fall 2...			Main	11 of 11 seats remain.	<input type="button" value="Add"/>
WL: Where is Australasia Lecture	Australian Studies	100	0	10	10293	** Fall 2...			Main	11 of 11 seats remain.	<input type="button" value="Add"/>

Schedule | Schedule Details

Class Schedule for ** Fall 2015 ** (201610)

	Sunday	Monday	Tuesday	Wednesday	Thursday	Friday	Saturday
6am							
7am							
8am							
9am							
10am							
11am							

**** Fall 2015 ** (201610)Untitled Plan**

Title	Details	Hours	CRN	Schedule Type	Note	Status	Action
Studio in Art	ART 100, 0	4	20009	Lecture	---	Registered	---
Studio in Art	ART 100, 0	0	20011	Lecture	---	Waitlisted	---

Total Planned Hours: 0 | Registered Hours: 4

Registration Plan – Add a Section to a Plan

PLAN AHEAD

Find Classes | Degree Works Plans

Catalog Search Results | **Search Results** — 6 Classes
 Term: ** Fall 2015 ** (201610) | Subject and Course Number: AUST100

Courses added here will not be assigned to a study path.

Title	Subject Description	Course Number	Section	Hours	CRN	Term	Instructor	Meeting Times	Campus	Status	
WL: Where is Australasia Lecture	Australian Studies	100	0	10	10237	** Fall 2...		S M T W T F S 09 : 00 AM - 09 : 50 AM Building: Anderson Hall C	Main	11 of 11 seats remain.	<input type="button" value="Add"/>
WL: Where is Australasia Lecture	Australian Studies	100	0	10	10290	** Fall 2...			Main	11 of 11 seats remain.	<input type="button" value="Add"/>
WL: Where is Australasia Lecture	Australian Studies	100	0	10	10291	** Fall 2...		S M T W T F S 10 : 00 AM - 10 : 50 AM Building: Adams Academ	Main	11 of 11 seats remain.	<input type="button" value="Add"/>
WL: Where is Australasia Lecture	Australian Studies	100	0	10	10292	** Fall 2...			Main	11 of 11 seats remain.	<input type="button" value="Add"/>
WL: Where is Australasia Lecture	Australian Studies	100	0	10	10293	** Fall 2...			Main	11 of 11 seats remain.	<input type="button" value="Add"/>

Schedule | Schedule Details

Class Schedule for ** Fall 2015 ** (201610)

	Sunday	Monday	Tuesday	Wednesday	Thursday	Friday	Saturday
9am			AUST100 (Pending)		AUST100 (Pending)		
10am							
11am							
12pm							
1pm							
2pm							

**** Fall 2015 ** (201610)Untitled Plan**

Title	Details	Hours	CRN	Schedule Type	Note	Status	Action
WL: Where is Australasia	AUST 100, 0	10	10237	Lecture		<i>Pending</i>	<input type="button" value="Add"/>
Studio in Art	ART 100, 0	4	20009	Lecture	---	<i>Registered</i>	---
Studio in Art	ART 100, 0	0	20011	Lecture	---	<i>Waitlisted</i>	---

Total Planned Hours: 0 | Registered Hours: 4

Registration Plan – Save and Name a Registration Plan

PLAN AHEAD

Find Classes Degree Works Plans

Catalog Search Results **Search Results** — 6 Classes
 Term: ** Fall 2015 ** (201610) Subject and Course Number: AUST100

Courses added here will not be assigned to a study path.

Title	Subject Description	Course Number	Section	Hours	CRN	Term	Campus	Status
WL: Where is Australasia Lecture	Australian Studies	100	0	10	10237	** Fall 2...	Main	11 of 11 seats remain.
WL: Where is Australasia Lecture	Australian Studies	100	0	10	10290	** Fall 2...	Main	11 of 11 seats remain.
WL: Where is Australasia Lecture	Australian Studies	100	0	10	10291	** Fall 2...	Main	11 of 11 seats remain.
WL: Where is Australasia Lecture	Australian Studies	100	0	10	10292	** Fall 2...	Main	11 of 11 seats remain.
WL: Where is Australasia Lecture	Australian Studies	100	0	10	10293	** Fall 2...	Main	11 of 11 seats remain.

Name Your Plan ✕

Plan Name

Schedule Schedule Details

Class Schedule for ** Fall 2015 ** (201610)

	Sunday	Monday	Tuesday	Wednesday	Thursday	Friday	Saturday
9am			AUST100 (Pending)		AUST100 (Pending)		
10am							
11am							
12pm							
1pm							
2pm							

** Fall 2015 ** (201610)Untitled Plan +

Title	Details	Hours	CRN	Schedule Type	Note	Status	Action
WL: Where is Australasia	AUST 100, 0	10	10237	Lecture	+	Pending	Add
Studio in Art	ART 100, 0	4	20009	Lecture	---	Registered	---
Studio in Art	ART 100, 0	0	20011	Lecture	---	Waitlisted	---

Total Planned Hours: 0 | Registered Hours: 4

Panels

Save Plan

Registration Plan – Create a Note for a Registration Plan

PLAN AHEAD

Find Classes Degree Works Plans

Search Results — 14 Courses
 Term: ** Fall 2015 ** (201610) Subject: Australian Studies

Search Again

Courses added here will not be assigned to a study path.

Note for ** Fall 2015 ** (201610)Untitled Plan

Note

Cancel Save

Title	Subject Description	Description
WL: Aust Studies pre-requisite	Australian Studies	
WL: Where is Australasia	Australian Studies	
WL: Australia: Paradise Lost?	Australian Studies	102 0
WL: Colonial Australia	Australian Studies	103 0
WL: Australian Social Policy	Australian Studies	104 0

Schedule Schedule Details

Class Schedule for ** Fall 2015 ** (201610)

	Sunday	Monday	Tuesday	Wednesday	Thursday	Friday	Saturday
6am							
7am							
8am							
9am							
10am							
11am							

** Fall 2015 ** (201610)Untitled Plan

Title	Details	Hours	CRN	Schedule Type	Note	Status	Action
WL: Where is Australasia	AUST 100	0				Pending	Add
Open Learning Judicial Pr...	JIM OL01, 0	0	10003	Open Le...		Withdrawn	
Introduction to Business	BUS 101, 01	1	10007	Lecture		Registered	

Total Planned Hours: 0 | Registered Hours: 1

Panels

Save Plan

Registration Plan – Create a Note for a Section in a Registration Plan

PLAN AHEAD

Find Classes | Degree Works Plans

Search Results — 14 Courses
Term: ** Fall 2015 ** (201610) Subject: Australian Studies

Courses added here will not be assigned to a study path.

Title	Subject Description	Description
WL: Aust Studies pre-requisite	Australian Studies	
WL: Where is Australasia	Australian Studies	
WL: Australia: Paradise Lost?	Australian Studies	102 0
WL: Colonial Australia	Australian Studies	103 0
WL: Australian Social Policy	Australian Studies	104 0

Search Again

Note for AUST 100, WL: Where is A... X

Note

Cancel Save

Schedule | Schedule Details

Class Schedule for ** Fall 2015 ** (201610)

	Sunday	Monday	Tuesday	Wednesday	Thursday	Friday	Saturday
6am							
7am							
8am							
9am							
10am							
11am							

Panels

** Fall 2015 ** (201610)Untitled Plan +

Title	Details	Hours	CRN	Schedule Type	Note	Status	Action
WL: Where is Australasia	AUST 100	0				Pending	Add
Open Learning Judicial Pr...	JIM OL01, 0	0	10003	Open Le...		Withdrawn	
Introduction to Business	BUS 101, 01	1	10007	Lecture		Registered	

Total Planned Hours: 0 | Registered Hours: 1

Save Plan

Registration Plan - Status Page

SELECT A PLAN

You have 2 plans for this term.

Term: ** Fall 2015 ** (201610)

Courses added here will not be assigned to a study path.
You are allowed a maximum of 3 plans for this term.

[+ Create a New Plan](#)

Plan: Ed' plan | Created by: You

[Delete](#) [Edit](#)

Title	Details	Hours	CRN	Schedule Type	Instructor	Grade Mode	Note	
Accounting 1	ACCT 10	3						
Total Planned Hours: 3							Records Found: 1	

Plan: Ed's second plan | Created by: You

[Delete](#) [Edit](#)

Title	Details	Hours	CRN	Schedule Type	Instructor	Grade Mode	Note	
WL: Where is Australasia	AUST 100, 0	10	10237	Lecture		Standard Letter		
Total Planned Hours: 10							Records Found: 1	

Number of Degree Works Plans: 0

The logo for ellucian. is a square with a vertical gradient from dark purple at the top to a lighter magenta at the bottom. The word "ellucian." is written in a white, lowercase, sans-serif font in the center of the square.

ellucian.

Banner XE Registration

Registering for Classes Screen Images

Landing Page – Select “Register for Classes” for Registration

REGISTRATION

What would you like to do?



[Register for Classes](#)

Search and register for your classes. You can also view and manage your schedule.



[Plan Ahead](#)

Give yourself a head start by building plans. When you're ready to register, you'll be able to load these plans.



[Degree Details](#)

Stay on track for graduation by reviewing your degree requirements.



[Browse Classes](#)

Looking for classes? In this section you can browse classes you find interesting.



[View Registration Information](#)

View your past schedules and your ungraded classes.



[Browse Course Catalog](#)

Look up basic course information like subject, course and description.

Registration – Register from a Saved Plan

REGISTER FOR CLASSES

Find Classes | Enter CRNs | **My Plans** | My Schedule and Options

Enter Your Search Criteria

Term: ** Fall 2015 ** (201610)

Courses added here will not be assigned to a study path.

Subject

Course Number

Keyword ?

Keyword (With Any Words) ?

Keyword (Exact Phrase) ?

Keyword (Without The Word) ?

Attribute

Campus

Schedule | Schedule Details

Class Schedule for ** Fall 2015 ** (201610)

	Sunday	Monday	Tuesday	Wednesday	Thursday	Friday	Saturday
6am							
7am							
8am							
9am							
10am							
11am							

Panels

Summary

Tuition and Fees

Title	Details	Hours	CRN	Schedule Type	Status	Action
Studio in Art	ART 100, 0	4	20009	Lecture	Registered	None
Studio in Art	ART 100, 0	0	20011	Lecture	Waitlisted	None

Total Hours | Registered: 4.0 | Billing: 4.0 | CEU: 0.0 | Min: 0.0 | Max: 999999.999

Submit

Registration – Select a Saved Plan to use to Register

REGISTER FOR CLASSES

Find Classes | Enter CRNs | **My Plans** | My Schedule and Options

Register from a plan.

Term: ** Fall 2015 ** (201610)

Courses added here will not be assigned to a study path.

Ed's plan								Created by: You
Title	Details	Hours	CRN	Schedule Type	Instructor	Grade Mode	Note	
Accounting 1	ACCT 10	3						<input type="button" value="View Sections"/>
								Records Found: 1
Ed's second plan								Created by: You
Title	Details	Hours	CRN	Schedule Type	Instructor	Grade Mode	Note	
WL: Where is Australasia	AUST 100, 1	10	10237	Lecture		Standard Letter		<input type="button" value="View Sections"/> <input type="button" value="Add"/>

Schedule

Class Schedule for ** Fall 2015 ** (201610)	Sunday	Monday	Tuesday	Wednesday	Thursday	Friday	Saturday
6am							
7am							
8am							
9am							
10am							
11am							

Summary

Title	Details	Hours	CRN	Schedule Type	Status	Action
Studio in Art	ART 100, 0	4	20009	Lecture	Registered	None
Studio in Art	ART 100, 0	0	20011	Lecture	Waitlisted	None

Total Hours | Registered: 4.0 | Billing: 4.0 | CEU: 0.0 | Min: 0.0 | Max: 999999.999

Panels

Submit

Registration – Select a Saved Plan to use to Register

REGISTER FOR CLASSES

Find Classes | Enter CRNs | **My Plans** | My Schedule and Options

Courses added here will not be assigned to a study plan.

Ed plan Created by: You

Title	Details	Hours	CRN	Schedule Type	Instructor	Grade Mode	Note
Accounting 1	ACCT 10	3					View Sections

Records Found: 1

Ed's second plan Created by: You

Title	Details	Hours	CRN	Schedule Type	Instructor	Grade Mode	Note
WL: Where is Australasia	AUST 100, 1	10	10237	Lecture		Standard Letter	View Sections Add

Records Found: 1

Schedule | Schedule Details

Class Schedule for ** Fall 2015 ** (201610)

	Sunday	Monday	Tuesday	Wednesday	Thursday	Friday	Saturday
6am							
7am							
8am							
9am							
10am							
11am							

Summary Tuition and Fees

Title	Details	Hours	CRN	Schedule Type	Status	Action
Studio in Art	ART 100, 0	4	20009	Lecture	Registered	None
Studio in Art	ART 100, 0	0	20011	Lecture	Waitlisted	None

Total Hours | Registered: 4.0 | Billing: 4.0 | CEU: 0.0 | Min: 0.0 | Max: 999999.999

Panels

Submit

Registration – Select a Saved Plan to use to Register

REGISTER FOR CLASSES

Find Classes | Enter CRNs | **My Plans** | My Schedule and Options

Courses added here will not be assigned to a study plan.

▼ Ed plan Created by: You

Title	Details	Hours	CRN	Schedule Type	Instructor	Grade Mode	Note
Accounting 1	ACCT 10	3					

Records Found: 1

▼ Ed's second plan Created by: You

Title	Details	Hours	CRN	Schedule Type	Instructor	Grade Mode	Note
WL: Where is Australasia	AUST 100, 1	10	10237	Lecture		Standard Letter	

Records Found: 1

Schedule | Schedule Details

Class Schedule for ** Fall 2015 ** (201610)

	Sunday	Monday	Tuesday	Wednesday	Thursday	Friday	Saturday
9am			WL: Where is Australasia		WL: Where is Australasia		
10am							
11am							
12pm							
1pm							
2pm							

Summary Tuition and Fees

Title	Details	Hours	CRN	Schedule Type	Status	Action
WL: Where is Australasia	AUST 100, 0	10	10237	Lecture	Pending	**Web Registered**
Studio in Art	ART 100, 0	4	20009	Lecture	Registered	None
Studio in Art	ART 100, 0	0	20011	Lecture	Waitlisted	None

Total Hours | Registered: 4.0 | Billing: 4.0 | CEU: 0.0 | Min: 0.0 | Max: 999999.999

Registration – Select a Saved Plan to use to Register

Save Successful

REGISTER FOR CLASSES

Find Classes | Enter CRNs | **My Plans** | My Schedule and Options

Courses added here will not be assigned to a study plan.

Ed plan Created by: You

Title	Details	Hours	CRN	Schedule Type	Instructor	Grade Mode	Note
Accounting 1	ACCT 10	3					

Records Found: 1

Ed's second plan Created by: You

Title	Details	Hours	CRN	Schedule Type	Instructor	Grade Mode	Note
WL: Where is Australasia	AUST 100, 1	10	10237	Lecture		Standard Letter	

Records Found: 1

Schedule | Schedule Details

Class Schedule for ** Fall 2015 ** (201610)

	Sunday	Monday	Tuesday	Wednesday	Thursday	Friday	Saturday
9am			WL: Where is Australasia		WL: Where is Australasia		
10am							
11am							
12pm							
1pm							
2pm							

Summary

Tuition and Fees

Title	Details	Hours	CRN	Schedule Type	Status	Action
WL: Where is Australasia	AUST 100, 0	10	10237	Lecture	Registered	None
Studio in Art	ART 100, 0	4	20009	Lecture	Registered	None
Studio in Art	ART 100, 0	0	20011	Lecture	Waitlisted	None

Total Hours | Registered: 14.0 | Billing: 5.0 | CEU: 0.0 | Min: 0.0 | Max: 999999.999

Panels

Submit

The logo for ellucian. is a square with a vertical gradient from dark purple at the top to a lighter magenta at the bottom. The word "ellucian." is written in a white, lowercase, sans-serif font in the center of the square.

ellucian.

Banner XE Registration

Additional Registration Screen Images

Registration – Schedule Details

REGISTER FOR CLASSES

Find Classes | Enter CRNs | **My Plans** | My Schedule and Options

Courses added here will not be assigned to a study plan.

▼ Ed's plan Created by: You

Title	Details	Hours	CRN	Schedule Type	Instructor	Grade Mode	Note
Accounting 1	ACCT 10	3					

Records Found: 1

▼ Ed's second plan Created by: You

Title	Details	Hours	CRN	Schedule Type	Instructor	Grade Mode	Note
WL: Where is Australasia	AUST 100, 1	10	10237	Lecture		Standard Letter	

Records Found: 1

Schedule | **Schedule Details**

Class Schedule for ** Fall 2015 ** (201610)

▼ **WL: Where is Australasia**, Australian Studies 100, Section 0, Class Begin: 09/01/2015, Class End: 12/12/2015 Registered

09/01/2015 – 12/12/2015 S M T W T F S 09:00 AM - 09:50 AM Location: Main Building: Anderson Hall Offices Room: 900

No specified Instructor, CRN: 10237

Message: **Web Registered** 09/13/2013, Hours: 10, Level: Undergraduate, Campus: Main, Schedule Type: Lecture, Instructional Method: Traditional, Grade Mode: Standard Letter, Study Path: None, Waitlist Position: 0, Notification Expires: None

▶ **Studio in Art**, art 100, Section 0, Class Begin: 09/01/2015, Class End: 12/12/2015 Registered

No specified meeting times

No specified Instructor, CRN: 20009

▶ **Studio in Art**, art 100, Section 0, Class Begin: 09/01/2015, Class End: 12/12/2015 Waitlisted

No specified meeting times

No specified Instructor, CRN: 20011

Summary Tuition and Fees

Title	Details	Hours	CRN	Schedule Type	Status	Action
WL: Where is Australasia	AUST 100, 0	10	10237	Lecture	Registered	None ▼
Studio in Art	ART 100, 0	4	20009	Lecture	Registered	None ▼
Studio in Art	ART 100, 0	0	20011	Lecture	Waitlisted	None ▼

Total Hours | Registered: 14.0 | Billing: 5.0 | CEU: 0.0 | Min: 0.0 | Max: 999999.999

Registration – My Schedule and Options

REGISTER FOR CLASSES

[Find Classes](#)
[Enter CRNs](#)
[My Plans](#)
[My Schedule and Options](#)

Summary

Term: ** Fall 2015 ** (201610)

Title	Details	Hours	CRN	Schedule Type	Grade Mode	Level	Study Path	Date	Status	Message
Studio in Art	ART 100, 0	4	20009	Lecture	Standard Letter	Undergraduate Dale (UD)	None	09/04/2013	Registered	**Register** (RE)09/0...
Studio in Art	ART 100, 0	0	20011	Lecture	Standard Letter	Undergraduate	None	09/04/2013	Waitlisted	Wait List this Class#0...
WL: Where is Australasia	AUST 100, 0	10	10237	Lecture	Standard Letter	Undergraduate	None	09/13/2013	Registered	**Web Registered**09...

Total Hours | Registered: 14.0 | Billing: 5.0 | CEU: 0.0 | Min: 0.0 | Max: 999999.999

[Schedule](#)
[Schedule Details](#)

Class Schedule for ** Fall 2015 ** (201610)

	Sunday	Monday	Tuesday	Wednesday	Thursday	Friday	Saturday
9am			✓ WL: Where is Australasia		✓ WL: Where is Australasia		
10am							
11am							
12pm							
1pm							
2pm							

Panels ▾

Submit

Registration – Email My Registration

REGISTER FOR CLASSES

[Find Classes](#)
[Enter CRNs](#)
[My Plans](#)
[My Schedule and Options](#)

Summary

Term: ** Fall 2015 ** (201610)

Title	Details	Hours	CRN	Schedule Type	Grade Mode	Level	Study Path	Date
Studio in Art	ART 100, 0	4	20009	Lecture	Standard Letter	Undergraduate Dale (UD)	None	09/04/2013
Studio in Art	ART 100, 0	0	20011	Lecture	Standard Letter	Undergraduate	None	09/04/2013
WL: Where is Australasia	AUST 100, 0	10	10237	Lecture	Standard Letter	Undergraduate	None	09/13/2013

Total Hours | Registered: 14.0 | Billing: 5.0 | CEU: 0.0 | Min: 0.0 | Max: 999999.999

Email Schedule and Downloadable Calendar File
 Email your schedule and an .ics file to your calendar. Please send again if you make changes to your schedule.

Email

Email

Email

Subject

Class Schedule for ** Fall 2015 ** (201610)

	Sunday	Monday	Tuesday	Wednesday	Thursday	Friday	Saturday
9am			✓ WL: Where is Australasia		✓ WL: Where is Australasia		
10am							
11am							
12pm							
1pm							
2pm							

Panels ▾

Registration – Print my Registration Schedule

Banner - Google Chrome

m037076.sungardhe.com:8082/StudentRegistrationSsb/ssb/classRegistration/print

Print

Total: 1 sheet of paper

Print Cancel

Destination Brother HL-2270DW series

Change...

Pages All

e.g. 1-5, 8, 11-13

Copies 1 + -

Layout Portrait

Landscape

Margins Default

Options Headers and footers

Two-sided

Background colors and images

Print using system dialog... (Ctrl+Shift+P)

01370

BANNER System Test - Incurruza

Pam Test3 Schedule

Classification: Freshman Level: Undergraduate

College: College of the Arts/Maj: Anthropology

Title	Course Details	Credits Hours	CRN	Time and Instructor	Location	Dates
HL Where is Australasia	ANTH 100 0	3.0	10377	Tuesday, Thursday 12:00 AM - 12:50 AM	Smith, Anderson Hall Office 300	09/01/2013 - 10/10/2013

Classes without meeting times: Studies in Art, ART 100 0 | CRN: 20050 | Credits Hours: 0.0 | Schedule Type: Lecture

Studies in Art, ART 100 0 | CRN: 20011 | Credits Hours: 0.0 | Schedule Type: Lecture

Total Hours | Registered: 14.0 | Billing: 5.0 | CEI: 0.0

This is a general view of your timeschedule. Check your schedule for a weekly view.

Day	Sunday	Monday	Tuesday	Wednesday	Thursday	Friday	Saturday
			HL Where is Australasia		HL Where is Australasia		

Level	Study Path	Date	Status	Message
Undergraduate Dale (UD)	None	09/04/2013	Registered	**Register** (RE)09/0...
Undergraduate	None	09/04/2013	Waitlisted	Wait List this Class#0...
Undergraduate	None	09/13/2013	Registered	**Web Registered**09...

Wednesday	Thursday	Friday	Saturday
	<input checked="" type="checkbox"/> Wf. Where is Australasia		

Submit

Registration – Register via CRN

REGISTER FOR CLASSES

[Find Classes](#)
[Enter CRNs](#)
[My Plans](#)
[My Schedule and Options](#)

Enter Course Reference Numbers (CRNs) to Register

Term: ** Fall 2015 ** (201610)

Courses added here will not be assigned to a study path.

CRN

[+ Add Another CRN](#)

[Add to Summary](#)

[Schedule](#)
[Schedule Details](#)

Class Schedule for ** Fall 2015 ** (201610)

	Sunday	Monday	Tuesday	Wednesday	Thursday	Friday	Saturday
9am			✓ WL - Where is Australasia		✓ WL - Where is Australasia		
10am							
11am							
12pm							
1pm							
2pm							

Panels ▾

Tuition and Fees

Summary

Title	Details	Hours	CRN	Schedule Type	Status	Action
Studio in Art	ART 100, 0	4	20009	Lecture	Registered	None ▾
Studio in Art	ART 100, 0	0	20011	Lecture	Waitlisted	None ▾
WL: Where is Australasia	AUST 100, 0	10	10237	Lecture	Registered	None ▾

Total Hours | Registered: 14.0 | Billing: 5.0 | CEU: 0.0 | Min: 0.0 | Max: 999999.999

[Submit](#)

Registration and Registration Planning – Course Search Criteria

REGISTER FOR CLASSES

Find Classes Enter CRNs My Plans My Schedule and Options

Enter Your Search Criteria

Term: ** Fall 2015 ** (201610)

Courses added here will not be assigned to a study path.

Subject

Course Number

Keyword ?

Keyword (With Any Words) ?

Keyword (Exact Phrase) ?

Keyword (Without The Word) ?

Attribute

Campus

Level

Buildings

College

Open Sections Only

Instructional Methods

Schedule Type

Duration

Panels

Submit

Registration and Registration Planning – Course Search Criteria

REGISTER FOR CLASSES

Find Classes Enter CRNs My Plans My Schedule and Options

Part Of Term

Title ?

Sessions

Course Number Range to

Credit Hour Range to hours

Meeting Days

Monday

Tuesday

Wednesday

Thursday

Friday

Saturday

Sunday

Start Time

End Time

Instructor

Subject and Course Number

Keyword (With All Words) ?

Panels ▲

Submit

Registration and Registration Planning – Course Search Criteria

REGISTER FOR CLASSES

Find Classes Enter CRNs My Plans My Schedule and Options

Sections

Course Number Range to

Credit Hour Range to hours

Meeting Days

Monday

Tuesday

Wednesday

Thursday

Friday

Saturday

Sunday

Start Time

End Time

Instructor

Subject and Course Number

Keyword (With All Words) ?

Departments

[Advanced Search](#)

Panels ▲

Submit

Registration – View Registration Information

VIEW REGISTRATION INFORMATION

Look up a Schedule | Active Registrations | Schedule by Centric Period

Class Schedule

Term:

Title	Details	Hours	CRN	Schedule Type	Grade Mode	Level	Part Of Term	Study Path	Date	Status	Message
Studio in Art	ART 100, 0	4	20009	Lecture	Standard Letter	Undergraduate Dale (UD)	Full Term	None	09/04/2013	Registered	**Register** (RE)09/...
Studio in Art	ART 100, 0	0	20011	Lecture	Standard Letter	Undergraduate	Full Term	None	09/04/2013	Waitlisted	Wait List this Class#...
WL: Where is Australasia	AUST 100, 0	10	10237	Lecture	Standard Letter	Undergraduate	Full Term	None	09/13/2013	Registered	**Web Registered**...

Records Found: 3

Total Hours | Registered: 14.0 | Billing: 5.0 | CEU: 0.0 | Min: 0.0 | Max: 0.0

Schedule | Schedule Details

Class Schedule for ** Fall 2015 ** (201610)

	Sunday	Monday	Tuesday	Wednesday	Thursday	Friday	Saturday
9am			✓ WL: Where is Australasia		✓ WL: Where is Australasia		
10am							
11am							
12pm							
1pm							
2pm							

Registration – View Registration Information

VIEW REGISTRATION INFORMATION

Look up a Schedule | **Active Registrations** | Schedule by Centric Period

The following classes are not officially considered complete for transcript purposes.

Studio in Art, art 100, Section 0

Term: ** Fall 2015 ** (201610)
CRN: 20009
Status: **Register** (RE)
Schedule Type: Lecture
Hours: 4

Instructional Methods:
Campus: Addison Campus
Start Date: 09/01/2015
End Date: 12/12/2015
Level: Undergraduate Dale (UD)

Instructor:
Grade Mode: Standard Letter
Grade Detail:
Midterm Grade:

WL: Where is Australasia, Australian Studies 100, Section 0

Term: ** Fall 2015 ** (201610)
CRN: 10237
Status: **Web Registered**
Schedule Type: Lecture
Hours: 10

Instructional Methods: Traditional
Campus: Main
Start Date: 09/01/2015
End Date: 12/12/2015
Level: Undergraduate

Instructor:
Grade Mode: Standard Letter
Grade Detail:
Midterm Grade:

Registration – View Course Details

REGISTER FOR CLASSES

Find Classes | Enter CRNs | My Plans | My Schedule and Options

Enter Your Search Criteria

Term: ** Fall 2015 ** (201610)

Courses added here will not be assigned to a study path.

Subject

Course Number

Keyword

Keyword (With Any Words)

Keyword (Exact Phrase)

Keyword (Without The Word)

Attribute

Campus

Class Details for Studio in Art art 100 0

Term: 201610, CRN: 20009

<p>Class Details</p> <p>Bookstore Links</p> <p>Course Description</p> <p>Syllabus</p> <p>Attributes</p> <p>Restrictions</p> <p>Instructor/Meeting Times</p> <p>Enrollment/Waitlist</p> <p>Corequisites</p> <p>Prerequisites</p> <p>Mutual Exclusion</p> <p>Cross Listed Courses</p> <p>Fees</p> <p>Catalog</p>	<p>Associated Term: ** Fall 2015 ** (201610) CRN: 20009 Registration Dates: 09/01/2015 - 12/12/2015 Campus: Addison Campus Schedule Type: Lecture Instructional Method: Section Number: 0 Subject: art Course Number: 100 Title: Studio in Art Credit Hours: 4 TO 5 Grade Mode: No Section specified grade mode, please see Catalog link below for more information.</p>
------------------------------------------------------------------------------------------------------------------------------------------------------------------------------------------------------------------------------------------------------------------------------------------------------------------------------------------------------------------------------------------------------------------	---------------------------------------------------------------------------------------------------------------------------------------------------------------------------------------------------------------------------------------------------------------------------------------------------------------------------------------------------------------------------------------------------------------------------------------------------------------------------------------------------------------------

Close

Schedule | Schedule Details

Class Schedule for ** Fall 2015 ** (201610)

	Sunday	Monday	Tuesday	Wednesday
9am			✓ WL- Where is Australasia	✓ WL- Where is Australasia
10am				
11am				
12pm				
1pm				
2pm				

Tuition and Fees

CRN	Schedule Type	Status	Action
Studio in Art ART 100, 0 4 20009	Lecture	Registered	None
Studio in Art ART 100, 0 0 20011	Lecture	Waitlisted	None
WL- Where is Australasia AUST 100, 0 10 10237	Lecture	Registered	None

Total Hours | Registered: 14.0 | Billing: 5.0 | CEU: 0.0 | Min: 0.0 | Max: 999999.999

Registration – View Course Details

REGISTER FOR CLASSES

Find Classes | Enter CRNs | My Plans | My Schedule and Options

Enter Your Search Criteria

Term: ** Fall 2015 ** (201610)

Courses added here will not be assigned to a study path.

Subject

Course Number

Keyword

Keyword (With Any Words)

Keyword (Exact Phrase)

Keyword (Without The Word)

Attribute

Campus

Class Details for Studio in Art art 100 0

Term: 201610, CRN: 20009

Class Details	Title: Studio in Art College: College of the Arts (AS) Division: Department: Art (ART)
Bookstore Links	
Course Description	Hours: Credit Hours: 4 TO 5 Lecture: 3 TO 5 Lab: Other:
Syllabus	
Attributes	Levels: Undergraduate (01) (01) Graduate Dale (GD) (GD) Special Student (SL) Undergraduate Dale (UD) (UD) Undergraduate (UG)
Restrictions	Grading Modes: Pass/Fail (P) Standard Letter (S)
Instructor/Meeting Times	Schedule Types: Lecture (L)
Enrollment/Waitlist	Attributes: Bachelor of Arts (BA)
Corequisites	
Prerequisites	
Mutual Exclusion	
Cross Listed Courses	
Fees	
Catalog	

Close

Schedule | Schedule Details

Class Schedule for ** Fall 2015 ** (201610)

	Sunday	Monday	Tuesday	Wednesday
9am			WL: Where is Australasia	WL: Where is Australasia
10am				
11am				
12pm				
1pm				
2pm				

Tuition and Fees

CRN	Schedule Type	Status	Action
20009	Studio in Art ART 100, 0 4	Registered	None
20011	Studio in Art ART 100, 0 0	Waitlisted	None
10237	WL: Where is Australasia AUST 100, 0 10	Registered	None

Total Hours | Registered: 14.0 | Billing: 5.0 | CEU: 0.0 | Min: 0.0 | Max: 999999.999

Registration – Tuition and Fees

REGISTER FOR CLASSES

Find Classes | Enter CRNs | My Plans | My Schedule and Options

Enter Your Search Criteria

Term: ** Fall 2015 ** (201610)

Courses added here will not be assigned to a study path.

Subject

Course Number

Keyword

Keyword (With Any Words)

Keyword (Exact Phrase)

Keyword (Without The Word) ?

Attribute

Campus

Tuition and Fees for ** Fall 2015 ** (201610)

No registration-related fees are due.

Close

Schedule

	Sunday	Monday	Tuesday	Wednesday	Thursday	Friday	Saturday
6am							
7am							
8am							
9am							
10am							
11am							

Summary

Title	Details	Hours	CRN	Schedule Type	Status	Action
Studio in Art	ART 100, 0	4	20009	Lecture	Registered	None
Studio in Art	ART 100, 0	0	20011	Lecture	Waitlisted	None

Total Hours | Registered: 4.0 | Billing: 4.0 | CEU: 0.0 | Min: 0.0 | Max: 999999.999

Panels

Submit

Security Questions



Security Question and Answer

Please enter your new security questions and answers then continue

Confirm PIN

Select Question 1

OR

Define Question 1

Answer to Question 1

Select Question 2

OR

Define Question 2

Answer to Question 2

Select Question 3

OR

Define Question 3

Answer to Question 3

The logo for ellucian. is a square with a vertical gradient from dark purple at the top to a lighter magenta at the bottom. The word "ellucian." is written in white, lowercase, sans-serif font in the center of the square.

ellucian.

Banner XE Registration Summary

Project Timeline

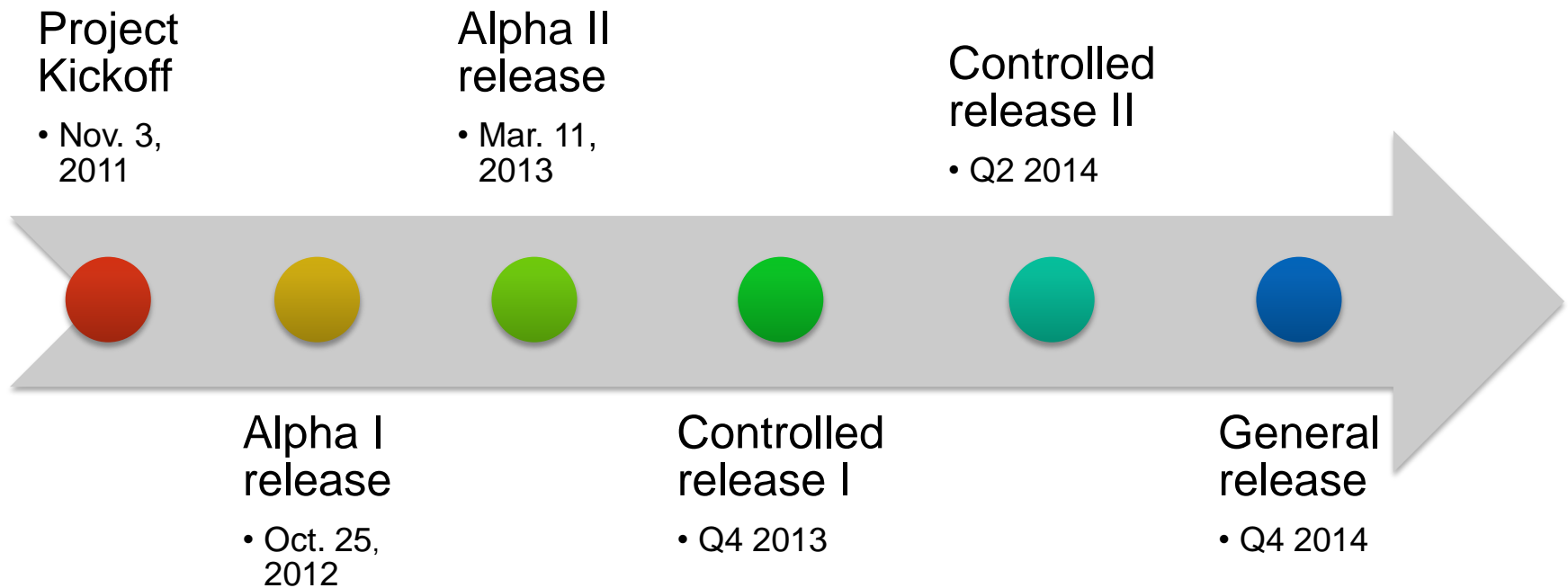

Summary

- Banner XE Registration is in development
- Controlled Release Q4 this year
- General Release Q4 next year
- User testing is ongoing
- Banner Commons
- Watch the Webinars

Where to learn more about Banner XE

- Visit the Banner Commons
 - Evolving to Banner XE page
 - Read the FAQs
 - Functional and technical webinars
 - Explore the Banner XE digital shorts

- Product Roadmaps

- ellucian.com/roadmaps

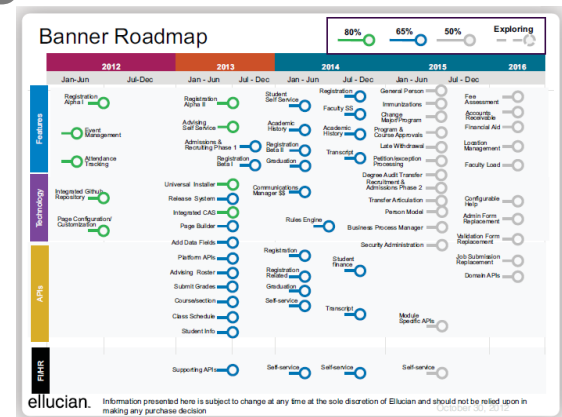

Questions & Answers



Thank You!

ed.hauser@ellucian.com